Second Edition

Newport Daily News.

Second Edition

ESTABLISHED 1846. NEWPORT, R. I., FRIDAY, MARCH 9, 1906.---TEN PAGES. PRICE TWO CENTS.

Our Couches.

Best hair, best moss, best tow, best wood, best springs, best coverings, best construction—best everything that goes to make up a Couch, is what our standard calls for, and nothing else is tolerated. Costs more than substitutes, yet we sell it for less. Why? Because buying for three stores brings the best there is to us at what we'd have to pay for the inferior kinds if we could only buy a few and because each day's use means further proof to you that your dollars exchange for 100 cents at TITUS CO'S.

THIS AFTERNOON'S ILLUSTRATION

Is an all HAIR COUCH, gondola shaped, full spring, on an oak frame, covered with a beautifully figured green velour.

$15.00

A. C. TITUS CO.

Modern Cottage.

I am offering a seven-room cottage on Warner street, with 4,000 square feet of land; house is practically new, will rent for $25 per month.

Price $3,200.

Wm. E. Brightman,

Cor. Spring and Franklin Streets.

3,000 Yards of Reliable Imported and Domestic

Oilcloths and Linoleums

At a Saving of 30 to 40 Per Cent.

Opportunities such as these to secure the highest grade floor coverings at the New Store at March Sale prices comes but once in a season.

OILCLOTHS—600 yards of various designs and colorings best quality floor oilcloths suitable for kitchen, hall, pantry, closets, etc., 30c. and 35c. values at this sale special per yd. — 21c

LINOLEUMS—The coloring and designs are so numerous that it is possible to suit any customer. Over 1,500 sq. yds. of mosaic, tile and carpet effect, two yard wide linoleum, regular 65c., 75c. and 85c. values per sq. yd. at — 39c

INLAID LINOLEUMS—Imported English linoleums, colors run through to the back, extra thick, newest patterns in hard wood, tile, mosaic, floral and Oriental carpet effect, very appropriate for banks, hotels, music halls, stores and office use, extra 6 ft. 7 in. wide, values $2 to $2.50, at this sale per sq. yd. — $1.35

REMNANT SALE—We shall place on sale several remnants large enough to go clear one end to the other end of a kitchen and others for under stoves, good quality linoleum, this sale choice each at — $1.50

THE NEW STORE, JOHN H. KAJANJIAN & CO.,
Bellevue Avenue. Tel. 1015-2. Cor. Bath Road.

TO BE ADMITTED FREE OF DUTY.

Consignment for American Schools in Syria.

Turkey Yields to Demands of United States.

CONSTANTINOPLE, March 9.—The Porte has yielded to the American demands and has informed the American legation that orders have been sent to Beirut, to admit duty free all consignments for the American schools in Syria. The same note declares that the Porte is ready to accord the same official recognition to American as to other schools if a request to that effect is presented to the proper department for each institution separately. This is not satisfactory to the American legation, where it is considered to indicate a further attempt at procrastination, as similar requests for the recognition of certain schools presented to the ministry a year ago have not yet been granted. The legation now proposes to apply since urgent pressure for the recognition of the four most important educational establishments.

POINCARE MAY BE PREMIER.

President Fallieres Continues Efforts to Form a Cabinet.

PARIS, March 9.—President Fallieres continues his efforts to form a cabinet. He consulted today with M. Raymond Poincare, former minister of public works, who may be appointed premier if Mm. Bourgeois and Sarrien persist in their refusals. M. Rouvier, the retiring premier, who continues to carry on the current business, received the German ambassador, Prince von Radolin, during the day, presumably in connection with the German desire to secure sufficient guarantees regarding the Franco-Spanish control of the Moroccan police to permit of a final adjustment at Algeciras.

JIMINEZ OUT OF POLITICS.

Has No Ambition Again to be President of Santo Domingo.

NEW YORK, March 9.—General Juan Isidro Jiminez, former president of Santo Domingo, who arrived in this city from Havana Sunday, said yesterday that he was done with Dominican politics for all time. Since his revolution of two years ago General Jiminez has been making his home at Ponce, Porto Rico, where his family is now.

"I am here on business," he said, "and have taken no interest in the politics of my country. I really don't know anything of what has been going on."

General Jiminez denied that he had any ambition again to be president of Santo Domingo. "I have not been in Washington," he added, "nor do I intend to go there. I shall transact the business on which I came here, and then return to Porto Rico. I am out of politics."

MARCH 3, 1906. OPEN SATURDAY EVENINGS.

EXTRAORDINARY SALE of MATTINGS

Nearly 300 Rolls Just Received.

Regular new spring stock of fresh China and Japanese Mattings at 25 to 40 per cent lower than regular prices, different designs from any you have seen. Far more handsome than any previously shown, they are exclusive and original in patterns and colorings insure an easier selection than ever before. Orders will be filled at once or held until you are ready.

50 rolls of heavy China Mattings in block and pin effects, regularly worth 18c. a yard only 15c. a yard, at

50 rolls of 70-lb Jointless China Mattings in red, blue and green, regular 17c. quality, at 12½c. a yard

35 rolls of 75-80-lb Jointless Mattings, in all colorings, nothing better for even 25c. a yard, at 15c. a yard

75 rolls of extra heavy Jointless China Mattings, weighing 90-100-lb to the roll, regular price 27½c. a yard, at 17c. a yard.

25 rolls of pure white Jointless Mattings—no such matting can be imported to sell profitably for less than 25c. a yard, at 17c. a yard

50 rolls extra fine cotton warp Tokio Mattings in very handsome and unique designs, would be cabona, le at 45c. a yard, at 29c. a yard

To appreciate the values fully, you must only see the Mattings. The above quotations are for the full rolls of 40 yards and half rolls of 20 yards. We make a slight advance when rolls are cut.

THE KAZANJIAN COMPANY KAZANJIAN BUILDING.

BAND OF MORO OUTLAWS KILLED.

Severe Fight Between Americans and Natives.

Engagement Took Place on Mount Dajo, Near Jolo.

MANILA, March 9.—An important action between American forces and hostile Moros has taken place near Jolo. Fifteen enlisted men were killed. Major General Leonard Wood, commander of the division of the Philippines, reports as follows from Jolo, capital of the Sulu Islands:

"A severe action between troops, a naval detachment and constabulary and hostile Moros has taken place at Mount Dajo, near Jolo. The engagement opened during the afternoon of March 6 and ended on the morning of March 8. The action involved the capture of Mount Dajo, a lava cone 2,100 feet high, with a crater at its summit, and extremely steep. The last 100 feet were at an angle of 60 degrees and there were 50 perpendicular ridges covered with a growth of timber, and strongly fortified and defended by an invisible force of Moros.

"The army casualties were 15 enlisted men killed, four commissioned officers wounded, and 32 enlisted men wounded. The naval casualties numbered 32. Ensign H. D. Cooke, Jr., commanding the Pampanga, was severely wounded, and Coxswain Fillmore was severely wounded in the elbow.

"The constabulary casualties were Captain John White, wounded in the thigh, severely; three enlisted men killed and 13 wounded. Captain Tyree Rivers sustained a slight flesh wound in the thigh, Lieutenant Condon was slightly wounded in the right hand, Lieutenant Wylie T. Conway of the Sixth Infantry was slightly wounded in the left eye. All the wounded are doing well.

"Colonel Joseph W. Duncan of the Sixth Infantry directed the operations. All the defenders of the Moro stronghold were killed. Six hundred bodies were found on the field. The action resulted in the extinction of a band of outlaws who, recognizing no chief, had been eluding friendly Moros and who, owing to their defiance of the American authorities, had stirred up a dangerous condition of affairs.

"The officers and men engaged highly commend the Moro constabulary who did excellent work, their casualties numbering 17 out of the force of 84 engaged.

"It is impossible to conceive of a stronger natural position than that attacked."

In order to reach the summit of Mount Dajo, it became necessary for the American troops to lift their artillery by block and tackle 300 feet. Major General Wood and Brigadier General Bliss were present throughout the action. The attacking columns were commanded by Major Omar Bundy, Captain K. P. Lawton, Captain Rivers, Captain L. M. Koehler, Captain McGlachen and Lieutenant Johnson.

NO HOMOGENITY AMONG TROOPS.

No Fear That Trouble Will Spread Among Philippines.

WASHINGTON, March 9.—The last list of troops stationed in the Philippines, at the War Department, shows that January 20 the following troops wer stationed on the island of Jolo: Companies I and L, Fourth cavalry, and the Twenty-eighth battery field artillery. Companies I, K, L and M, of the Twentieth infantry had been stationed at Jolo, but are understood to have been relieved by a battalion of the Sixth Infantry, commanded by Colonel Duncan in January. Assuming that the organizations were up to their normal strength, there were about 490 soldiers in the action, besides the naval contingent, the strength of which is so far unknown. The strength of the constabulary is also unknown.

Lieutenant General Bates, chief of staff, who had extensive service in the southern islands of the Philippine archipelago, has no fear that this last trouble will extend throughout the group. He says there is no homogeneity among these island troops, strong jealousies exist, and it has been impossible for them to cohere in opposition to the whites. It is also believed here from the official despatch that the Moros attacked were really a band of robbers, and that the action was undoubtedly precipitated by General Wood's determination to exterminate them at any cost.

HEAD OF STATE BOARD OF HEALTH.

Death of Dr. Charles Lindsley of New Haven, Conn.

NEW HAVEN, Conn., March 9.—Dr. Charles Lindsley of this city, secretary and head of the Connecticut state board of health, died today of heart trouble, from which he had suffered for many years. He was born in Orange, N. J., August 19, 1825. After graduating at Trinity College in 1849 he studied medicine at the College of Physicians and Surgeons in New York, and at the Yale Medical School, where he was graduated in 1852. He held many offices in this state, besides being an honorary member of several outside medical societies.

Dr. Lindsley's great life work, however, had been as secretary and administrative head of the state board of health, a position which he held for 22 years. The methods of public health in the state have been greatly enlarged and improved. In the investigations of typhoid fever epidemics in Connecticut Dr. Lindsley had been a pioneer. Dr. Lindsley leaves a widow, a son, Dr. C. Purdy Lindsley, of this city, and one daughter, Mrs. C. S. McCresney of Troy, N. Y.

STEAMERS ARRIVED.

New York, March 9, Main, from Bremen.

SPIRITED AND PERSONAL DEBATE

Sharp Talk in Both Branches of the Legislature.

Senate Passes Appropriation Bill in Concurrence.

(Special despatch to the News.)

PROVIDENCE, March 9.—There were lively times in both branches of the General Assembly today. In the senate there was a spirited debate over the state appropriation bill, which was the special order of the day. The Democrats opposed several items, but the bill was finally passed in concurrence.

In the house several members rose to a question of personal privilege, claiming to have been wrongly reported as to their acts in the debate on the Westerly-Cranston representative act yesterday. Then Representative Burchard of Little Compton precipitated the most personal argument which has been made at the present session. The commotion came over an act prescribing rules for the committee on special legislation, for which Mr. Burchard is chairman. He and Mr. Ratley of Central Falls had a long and sharp argument, in which others participated, and there was an exchange of personalities which caused Judge Palmer of Cranston to express the hope that nothing of the kind would be heard again during the session.

In the senate the judiciary committee reported the act prescribing uniformity in probate practices, and it was placed on the calendar.

The same committee also reported the bill providing for the removal of town constables for cause, which was also placed on the calendar.

From the calendar was taken the act allowing towns to condemn land for school purposes. Passed in concurrence.

The Westerly-Cranston representative fight assumed a new phase, when Senator Arnold of Westerly introduced a resolution asking the governor to apply to the supreme court for a decision of constitutional points involved. After some discussion the resolution was laid on the table until the bill appears from the house.

In the house Mr. Ratley introduced an act providing for a ten-hour day for street railway employes. Referred to the committee on special legislation.

Mr. Lace introduced an act regarding the publication of campaign contributions and funds, which also went to the committee on special legislation.

Both houses adjourned to Tuesday at 11 o'clock.

LATEST NAVAL NEWS.

Orders to Officers and Movements of Vessels Reported Today.

(Special despatch to the News.)

WASHINGTON, March 9.—The following orders to officers were issued by the Navy Department today:

Commander J. H. Rohrbacher (retired), ordered to the bureau of ordnance for special duty.

Lieutenant Commander B. B. Bleecr, commissioned.

Surgeon J. B. Dennis, detached from the naval hospital at Pensacola and ordered to the naval proving ground at Indian Head, Md.

Surgeon F. L. Benton, detached from the naval hospital at New York and ordered to the naval hospital at Pensacola.

Colonel T. N. Wood, marine corps, commissioned.

Lieutenant Colonel F. J. Moss, marine corps, commissioned.

The following movements of naval vessels were reported today to the department:

Sailed—Abarenda, from Piney Point for Guantanamo; Marcellus, from Lambert Point for Guantanamo.

Arrived—Tecumseh and Hercules at Annapolis, Leonidas at Pensacola, Hannibal at Hampton Roads, Dubuque at San Juan.

Pateldn.

TO TRY TO EFFECT COMPROMISE

Providence Business Men Interested in the Peacedale Strike.

PROVIDENCE, March 9.—Because of the almost complete demoralization of trade by the strike of the weavers at the Peacedale Manufacturing Company, local business men have decided to take a hand in the matter to see what can be done toward effecting a compromise between the contending parties. A committee was appointed at a meeting held last night to confer with the strikers and President Hazard of the company, and it is hoped by the tradesmen that something can be done to afford a betterment of conditions. The conditions at the mill continue about the same, with a few operatives at work, the majority of the others remaining idle because of the lack of work to do.

TRAVELS WITH EMPTY PURSE.

Superior General of the Carmelites on Tour of Inspection.

NEW YORK, March 9.—Rev. Pius Mayer, superior general of the Carmelite order, who arrived here yesterday, will inspect all the houses of the order in the United States and Canada before returning to Rome early next year. He will travel about 40,000 miles on his tour of inspection, as his tour will include Spain and Holland.

In all his journey Father Mayer's baggage will consist only of a small hand bag, containing articles actually necessary for his toilet. He also travels with an empty purse, as the rule of his order is poverty. Father Mayer is an American, and until a few years ago lived in Pittsburg.

"This tour of inspection has to be made by the head of our order once every three years," he said. "I expect to remain in the United States and Canada until July, when I shall sail for Brazil. There are 51 houses in the United States and Canada. The work is progressing slowly here, but in Spain and Holland the outlook is more encouraging."

REBELS ACTED IN BAD FAITH

Terms of Surrender Were Being Carried Out.

Fight Followed in Which Several Were Killed.

WASHINGTON, March 9.—The State Department is in receipt of a cablegram, dated Monte Cristi, San Domingo, yesterday, saying that on the preceding day while the terms of surrender were being carried out between the government forces and the revolutionists the latter acted in bad faith, and there was a fight, in which two officers and six men were killed, including General Cepin. The revolutionists escaped to the bushes.

NO WAR WITH UNITED STATES.

Reports of Disturbances in China Grossly Exaggerated.

SAN FRANCISCO, March 9.—"There will be no war between the United States and China," said Major General Henry C. Corbin, upon his arrival from the Orient on steamer Korea yesterday. "So far as I have been able to observe, the reported disturbances in China have been grossly exaggerated, and conditions are not nearly so alarming as one would be led to suppose from reports that have been published abroad throughout the Western world. That there have been disturbances is quite true, but I do not think they will break the peace of China and the United States or any other nation.

"The feeling against Americans in China does not exceed that entertained toward all other foreigners, and as I understand the situation the entire anti-foreign feeling is due in a large measure to the exploitation of business enterprises which the Chinese feel sure should be controlled by their own people. There is a feeling against those who have in various ways obtained through scheming and corrupt officials franchises and concessions abrogated and vested in their own people. They are willing to refund to foreign investors the money they have spent in their country; in fact, this was done in the case of the Hankow & Canton railroad.

"Aside from this chief source of anti-foreign feeling, the trouble in China is due to the presence of missionaries. I was assured by a very prominent Chinese that the Chinese people are not at all friendly to the presence of foreign missionaries. They resent the efforts of the missionaries to force a lot of new creeds on their people. The Chinese have perhaps a more firmly fixed religious belief than any other people in the world, and they look upon the religions of the Western world with scant favor.

"The Chinese government is as friendly to the people and government of the United States as toward any other, although nothing has a greater tendency to strain it than the frequent publication of false reports and threatened armed invasions. Although encouraged by the government in no way, these reports constitute a grave menace to the continuance of amicable relations between the Chinese and Americans, for these misleading reports by means of the native press are exploited broadcast throughout the empire and find ready credence among the masses."

COURTESIES NOW EXCHANGED.

Friction Between Viceroy of Canton and Americans Disappears.

HONG KONG, March 9.—The friction existing for some time between the viceroy of Canton and the American representatives there has given place to more pleasant relations, which state of affairs has been signalized by an exchange of courtesies. The viceroy gave a banquet in honor of Rear Admiral Train, March 6, while the viceroy and a number of his officials attended a reception at the American consulate March 7. This was the first function for some months at which the viceroy had exchanged amenities with the Americans.

ACCOMPANIED BY HIGH WIND.

Storm at Boston One of the Heaviest Snow Falls of the Season.

BOSTON, March 9.—The storm which reached Boston this morning from the south increased during the day until in the afternoon the conditions pointed to one of the heaviest snowfalls of the winter. The snow was accompanied by a high wind, which gradually increased in force. The greatest force of the storm, however, was felt at sea. Boston and the inland points being on the westerly edge of the storm belt. The snow and rain interfered with the telegraphic service in New England, and cases of wire trouble were reported from almost every state.

FOR THE WELL DRESSED.

I am making up selections in Spring Overcoats. Latest styles, silk lined, graceful fitting. My location affords me to offer at retail prices, just now.

HARRIS LEVY, Tailor.
103 John Street.

'Phone.

It is not much like Spring, but it is March, and I am now showing the goods and styles that men will wear the coming season. Come in and look them over.

COMMERFORD,
218 Thames Street.
Importing Tailor.

$2,000

Will purchase a desirable property on Prospect Hill street, between Bellevue avenue and Spring street.

J. F. J. O'CONNOR,
Sole Agent,
32 Franklin Street.

COGGESHALL FARM EGGS, 28c. doz.; 4 doz. $1.

Diamond Creamery Butter, 25 lb. tubs, 27c. lb., or 30c. lb.

Extra Fine Creamery Butter, 60 lb. tubs, 26c. lb.; 28c. lb., 4 lbs. $1.

Fancy Vermont Turkeys, large, 23c. lb.; small, 24c. lb.

Hygienic Geese, 18c. lb.

R. I. Roasting and Broiling Chickens.

J. A. BARKER'S MARKET,
310-318 THAMES STREET.

NO. 1661.
Antiseptic Dentifrice
Is the best for the teeth.
POWELL'S DRUG STORE,
Corner Thames and Pelham Streets.

NOTICE!

Bock Beer.

Now Ready for Delivery.
In Bottles or in Wood.
A Superior Quality.

D. W. SHEEHAN,
16 & 20 Kinsley's Whf.
Telephone 850.

Geo. E. Vernon & Co.

Cabinet Makers, Decorators —AND— Upholsterers.

IMPORTERS OF

Antique Furniture

91 John Street.

Just received a fine lot of fresh killed

CAPONS,

—ALSO—

Fresh Sweetbreads,
Long Island Ducks,
Native and Phila. Broilers.

Green vegetables of all kinds always on hand.

Marlborough Market.
H. H. Barker, Prop.

WALL PAPERS.

The new line of Wall Papers for the coming season is now on exhibition at our store, 99 Spring street. We cordially invite you to visit us and inspect this new line. From beginning to end the line abounds in novelties that are both original and practical.

RALPH R. BARKER, Decorator, Newport, R.I.

DON'T FORGET

That the best way to reach the human heart is by feeding the body well. There is no choicer or more tender meats to be found anywhere than ours. There is nothing in the way of fowls or vegetables that might please the husband, brother, mother, son, sister or daughter that we haven't got. We make it a point to deliver orders promptly and just as ordered.

F. B. COGGESHALL,
2 Washington Square.

The BEE HIVE.

A SALE ON CORSET COVERS.

Now is the time to supply your wants for the summer, such styles and values you have never seen before.

250 dozen, in 10 different styles, all made of sheer nainsook, profusely trimmed with fine lace and ribbon inserted front and back; these covers would be good value to sell at from 37c. to 75c., but to induce early buying we have divided them into three lots and shall sell them at

25c., 39c., 50c.

Again received today 5 styles of

WHITE WAISTS

With long and short sleeves, dainty styles of lace or embroidery front, real value $1.50; special selling price

98c.

HESS-LEYS CO.

This Morning's News.

REDUCES LAND FORCES.

English Government to Abolish System of London Defenses.

LONDON, March 8.—In introducing the army estimates, amounting to almost $150,000,000, in the House of Commons this afternoon, War Secretary Haldane announced at the outset that the Liberals did not desire to destroy the army, but required greater efficiency at less expenditure.

The government accepted what he denominated as the blue water principle; namely, that the navy at its present strength was capable of defending Great Britain from invasion, and though this strong navy is a costly thing it is very useful as it may be possible to cut off much that otherwise would be necessary army expenditure.

In pursuance of the principle of dependence on the navy it has been decided that the ammunition stores contracted for the defense of London are unnecessary and would immediately be rooted up, some 300 guns mounted for defense purposes at various points along the coast would be swept away, the troops at Wei Hai Wei (China) would be withdrawn and some colonial garrisons would be reduced. These changes do not involve an enormous sum, but mark the beginning of economy.

The British army, which is required for overseas purposes, must be of a high quality, which is not obtainable through conscription, and should be strictly limited in dimensions. The size of the army depends chiefly on policy, and Mr. Haldane wished the nations would consider together whether a reduction could not be made in the armament burden which is pressing on every civilized nation.

Concluding, the war secretary said he thought the northwest frontier of India was no longer endangered, and later he pointed out that Great Britain is not alone in spending enormous sums for the army. He instanced Germany and France, and added: "The United States is a very efficient nation and confines itself to a regular army of 65,000 men. Nevertheless, that army costs close to $115,000,000."

Explaining the increase of $58,710,000 in the cost of the army at present compared with the cost in 1895, the war secretary said the personnel then was 156,174, while now it is 204,166. In 1895 a soldier cost $315, but now the cost is $405. The average of an officer now is $2,120, compared with $2,250 in 1895. He also explained the increases in the cost of the army reserve militia, yeomanry and volunteers. In South Africa alone, he pointed out, the number of troops had been increased by 13,000 and each soldier there cost $753 per year.

GRAND LARCENY AND FORGERY.

Charged Against Officers of the Mutual Reserve Company.

NEW YORK, March 8.—The indictments found today against officers of the Mutual Reserve Life Insurance Company charge grand larceny in the first degree and forgery in the third degree by Frederick A. Burnham, president, George D. Eldridge, first vice president, and George Burnham, Jr., second vice president. In all, five indictments were brought against each officer, two for grand larceny and three for forgery.

The alleged larceny and forgery was brought about, according to the indictments, by payment of $9,000 of the company's money to law firms, the apparent purpose of which is alleged to have been to settle claims against the company, while the real object is alleged to have been to settle actions which had been brought against officers of the company as individuals.

The indictments on which a charge of larceny is based allege that the officers embezzled two sums, one of $7,500 and the other of $1,500 October 24, 1901.

In the first case of alleged forgery the indictment charges that $7,500 was entered in the cash book as paid to Nicholls & Bacon, attorneys of P. P. Armstrong, to settle a claim of Armstrong against the insurance company arising out of contract between him and the company. In fact, however, the indictment charges that the money was paid to Nicholls & Bacon in settlement of an action which they as attorneys for J. Douglas Wells had previously brought against Frederick A. Burnham individually.

The second indictment for forgery charges that the defendants caused the item of $1,500 to be entered on the company's books as made in payment to James Schell and Elkins for legal services performed by them for the company. In reality, declares the indictments, the money was paid with instructions to turn it over to the attorney of J. Douglas Wells to reimburse Wells for disbursements which he said had been made by him in defending actions brought against him by Frederick A. Burnham individually and by George D. Eldridge individually, and in order to induce Wells to consent to a discontinuance of those actions.

The third indictment for forgery is based on the payment of $5,000 of the company's money September 24, 1901. That payment, the indictment charges, was entered in the cash book as made to James Schell and Elkins for legal services. The real purpose of this payment is, however, alleged to have been for delivery to Baldwin & White, attorneys for J. Thompson Patterson for the purpose of settling one action which Patterson had previously brought against the company and against Frederick A. Burnham and George D. Eldridge individually, and three actions which had been brought against Patterson, one by George D. Eldridge individually, one by Frederick A. Burnham, and one by the company.

The three officers appeared in the court of general sessions, where Judge O'Sullivan fixed their bail at $12,500 each and fixed upon next Thursday as the time for pleading.

REFUSE PREMIERSHIP.

French Statesmen Decline to Accept Burden of Forming Ministry.

PARIS, March 8.—President Fallieres's efforts to induce one or another of the several statesmen with whom he conferred today to undertake the task of forming a cabinet did not produce results. M. Sarrien, who declined either the premiership or a portfolio, suggested M. Bourgeois, whom M. Dubost, president of the Senate, and M. Dumar, president of the Chamber of Deputies, also put forward.

M. Bourgeois, however, declared that he did not feel physically strong enough to undertake the premiership, but would consent to accept the foreign portfolio under M. Sarrien, whom he thought the best fitted to take the reins of power. President Fallieres refused to accept the decision of either M. Bourgeois or M. Sarrien as final, but both persist in declaring that they will not accept the task of the formation of a ministry.

It is understood M. Poincare will be called to the Elysee tomorrow and the indications are that a cabinet under his leadership will be acceptable to the advanced Republican groups. M. Ribbot's name is also mentioned, which is due to his moderation regarding the application of the church and state separation law. M. Doumer also suggested M. Millerand. It is believed a decision concerning the premier will be reached tomorrow.

Members of the Chamber of Deputies, however, foresee a possibility of the crisis lasting six or eight days, owing to the difficulty of finding a man sufficiently strong to cope with the pending serious internal and external problems.

A strong reaction has set in in favor of M. Bonvier. The newspapers today severely criticise the action of the Chamber of Deputies in defeating him when he was performing a patriotic duty which promised to produce the most notable diplomatic success of recent years.

It has now become quite evident that France will not waver in her policy in the conference at Algeciras. Indeed, M. Revoil's only instructions are those given before the ministry's fall, to stand firm; and these cannot be modified until the formation of a new ministry.

MIDDLETOWN.

[Regular correspondence of the News.]

Rev. John Pearce of Fall River and Rev. C. H. Ewer, chaplain of the State Institutions at Cranston, have been recent visitors at the Methodist parsonage.

Mr. John H. Peckham, who has been suffering from an attack of diphtheria, is very much improved and expects to be out next week.

There was an excellent attendance at the Aquidneck Grange meeting last evening at the town hall, when the first and second degrees were conferred upon five young men; applications for six new members were also received. Light refreshments were served at the close of the meeting and a social hour followed. Sheriff Anthony having been released from his position of commissary, the office will be filled by Mrs. Howard R. Peckham, Mrs. Bestroom Peckham and Mrs. Howard G. Peckham for the remainder of the year. The next meeting, March 22, will be devoted to progressive whist.

St. Columba's Guild was entertained by Mrs. Harry E. Peckham at Hillside Farm yesterday, a chafing-dish lunch being served. The proposal to take up a special line of reading in connection with the guild meetings met with much favor and the readings will be begun Thursday of next week, at the home of Mrs. Edward J. Peckham, Paradise avenue.

Masters Lawrence, Earle, and Lloyd Peckham, the three juvenile pages at the Washington Social held by Aquidneck Grange, were photographed in their Washingonian costumes, which consisted of white satin knee breeches, brocaded vests and embroidered coats with deep lace ruffs. They also wore powdered wigs, white stockings and buckled shoes, the costumes being very elegant and the pages attracting much favorable notice and comment. A picture was also taken of the town hall on the afternoon of February 22, the decorations being especially fine.

The Paradise Athletic Club played before at large and enthusiastic audience at their hall on Green End avenue Tuesday evening, the visiting team being the St. Joseph's of Newport. The score was 22 to 25 in favor of the Paradise team. The score with the Galahads of Newport Thursday evening, at the hall of the latter, resulted in favor of the Galahads by 2 points, 21 to 22. Paradise plays the St. George team at the school Saturday night.

Bishop McVickar is to preach at the church of the Holy Cross Sunday afternoon. The Sunday school will preede the service, at 2:15.

DENMARK'S NEW KING TO DISPENSE WITH CORONATION.

[Marquis de Fontenoy, in New York Tribune.]

Denmark's new ruler has announced his intention of joining the ranks of uncrowned monarchs; that is, to say, of sovereigns who have decided to dispense with any ceremony of coronation. His two predecessors on the throne of Denmark did not consider it necessary to be crowned, and the last Danish king to be solemnly invested with the insignia of royalty was Christian VIII. In 1839, a potentate renowned for his eccentricities, his profligacies, and for the colossal character of his potations. Among the principal other sovereigns now living who have dispensed with coronations are Emperor William, King Leopold, Don Alfonso XIII of Spain, Queen Wilhelmina of Holland, King Victor Emmanuel of Italy and the Kings of Greece, Bulgaria and Wurtemberg.

Emperor William's reason for refraining from a coronation ceremony is that he does not wish to be crowned as merely King of Prussia, while, on the other hand, if he were to be crowned as German Emperor, it would, by reviving the South German jealousies of Prussia, interfere with the gradual process of amalgamation of the various petty sovereignties of Germany, with a homogeneous empire. In Denmark the King has decided to do without any coronation, owing to the intensely democratic sentiments of his people and to the conviction that, in his dominions at any rate, a ceremony of that kind would be considered in the light of an anachronism and as out of keeping with the spirit of the age.

EX-SENATOR GREEN ACQUITTED.

Verdict Reached by Jury After Deliberating Four Hours.

WASHINGTON, March 8.—George E. Green, a former state senator of New York, who has been on trial in the district supreme court for more than two weeks on charges of conspiracy to commit an offence against the United States and to defraud the government in connection with the sale of time-recording clocks to the Postoffice Department, was today acquitted.

Announcement of the verdict, which was returned in court shortly before 4 o'clock this afternoon, was followed by a remarkable demonstration. One of Mr. Green's closest friends and fellow townsmen, who sat by his side, threw his arms around him and fairly shook him the instant the words, "not guilty," came from the lips of the foreman of the jury.

Others jumped to their feet and rushed cheering toward the table at which the acquitted man was sitting and for several minutes he was kept busy shaking hands.

The verdict was reached after four hours deliberation. It is said that five ballots were taken, and that upon the first four, nine stood for acquittal outright, but that the other three desired some explanation with reference to some phases of the case before reaching their conclusion.

THE TRADES.

T. B. Connolly,
Plumbing Construction, Drainage and Ventilation.
Telephone 411-3. Estimates Given.
41 HAMMOND STREET.

ALEX. J. FLUDDER,
MASON WORK
In all its branches.
Draining & Plumbing work a Specialty.
Dealer in first quality Akron Drain and Sewer Pipe.
Grease Traps, Chimney Flue Lining.
Extra Heavy Iron Soil Pipe and Fittings, Iron Cistern Covers and Frames.
Stable and Yard Traps, etc.
Telephone connection 926. Chapel Place.

Robert Haire.
PLUMBING
In all its branches.
REPAIRING PROMPTLY ATTENDED TO.
Tel. 888-2.
9 SPRING STREET.

COMPETENT JUDGES.

Beauty Doctors Endorse Herpicide.

Women who make a business of beautifying other women come pretty near knowing what will bring about the best results. Here are letters from two, concerning Herpicide:

"I can recommend Newbro's "Herpicide," as it stopped my hair from falling out; and, as a dressing it has no superior.
"(Signed.) Bertha A. Trullinger, "Complexion Specialist,
"292 Morrison St., Portland, Ore."

"After using one bottle of "Herpicide" my hair has stopped falling out, and my scalp is entirely free from dandruff.
"(Signed.) Grace Dodge, "Beauty Doctor,
"455 Sixth St., Portland, Ore."

Sold by leading druggists. Send 10c. in stamps for sample to The Herpicide Co., Detroit, Mich.

John M. Callahan, Special Agent.

The Newport Journal and Weekly News
contains an immense amount of local matter.

JEWELERS.

EVERY MAN
Should have a variety of scarf pins. No other piece of jewelry is so much in the public eye, and you know, yourself, how tired you have become looking at that other fellow's scarf pin, the same one, day in and day out.
Our stock contains all the latest styles that good taste permits and we have marked them at prices that are not prohibitive. Ask to see our solid gold line at $1.50, the price you used to pay for plated ones.

Edwin C. Blaine,
246 Thames St.

You Can Save Money ON A
Watch, Chain, Ring, Brooch,
—OR—
SILVERWARE
AT GLAZIER'S. 96 SPRING ST.

A. BRANDT,
FLORIST,
22 VAN ZANDT AVENUE.
Telephone Call 584-5.
All kinds of funeral work done up in new fashion and very low in price.
BEST CUT FLOWERS ALWAYS.
Fine Violets only 25c. bunch, single or double, for this month.

J. T. ALBRO,
Electrician, Gas Fitter, Locksmith.
Gas and electric fixtures, both new and second hand, at lowest prices.
Open Evenings.
11 NORTH BAPTIST STREET.

Every woman knows that a polished table collects so much dust in a day that she can write her name on it.
The same thing happens to a soda cracker exposed to the air—sufficient reason for buying **Uneeda Biscuit** the only soda cracker. Perfectly protected in a dust tight, moisture proof package.
5¢
NATIONAL BISCUIT COMPANY

Victor Talking Machines
On Easy Payments.
Latest VICTOR and AMERICAN Records
W. H. MAHER,
13 FAREWELL STREET.
Tel. 931-2. Open Evenings.
Send for catalogue of Machine and records.

The figures of the Internal Revenue Department indicate that Americans are drinking more malt liquors and less whiskey each year. The quality of HANLEY'S PEERLESS ALE explains this in part.

NEWPORT STEAM LAUNDRY And Carpet Beating Works.
Orders may also be left at Charles A. Manchester's, 65 Broadway. Telephone connection.

Machinery and Automobiles for Sale.
1 Stevens-Duryea Runabout in perfect order, $400; 1 Autocar, Type VI, $200; 1 Autocar, Type VIII, canopy top, $500; 1 Autocar, Type VIII, $500; 1 Autocar, Type X, almost new; 1 Autocar, Type XI; 1 Locomobile, Steamer, $350. If you are looking for anything in the automobile line call and see us.
Also a few new and second-hand Marine Motors, 1 5 H. P. second-hand, $75; 1 4 H. P. second hand, $50; 1 5 H. P. new, $150; 1 4 H. P. new $125; 2 H. P. new $75; 1 12 H. P. Vertical Tubular Boiler nearly new; 1 Hot Air Pumping Engine, perfect order.
NEWPORT ENGINEERING WORKS,
356-367 Thames Street, Newport, R. I.

DON'T WAIT
About having repairs made to your wheel—have it done now, then it will be ready for you when spring comes and you need it. Until March 1 we give winter prices on repair work. Call or telephone 711-2.
J. R. Chase, Columbia and Rayoyele Bicycles, 115 Bellevue Ave.

Go to Geo. H. Chase
FOR YOUR
Photo Supplies, Electrical Novelties and Artists' Materials.
ROOM 4, OVER 167 THAMES ST. PHONE 644-5

Special, for Saturday Only!
VIOLETS,
Our regular 50c. bunches for
25c.
F. L. ZIEGLER, 18 BROADWAY. Telephone 937-2.

"EVER READY"
The greatest Safety Razor ever offered at $1 is the Ever Ready; a razor that is revolutionizing the safety razor business in this country. It has seven removable blades, one for every day in the week. It can be stropped and honed like an ordinary razor, or for 25c. you can secure seven new blades in exchange for seven dull ones at any time. We are selling these razor sets as fast as the manufacturers can supply them. Every set guaranteed by the makers and their guarantee is good.
A Five-Dollar Razor Set for one dollar. You can buy extra blades seven for 75c.
Alex. N. Barker & Co.,
201 Thames Street.
Lumber, Hardware and Cement. Paints, Oils and Varnishes.

NEW SEEDS!
True-to-Name Seeds.
Tested Seeds.
Low-priced seeds. The largest variety and stock on the market. Direct importation of flower seeds. Garden seeds direct from the growers. Grass seeds warranted free from adulteration. Use Weaver's Bellevue Lawn Mixture for places where you want a fine green turf to stand the sun and shade.
FERTILIZERS.
Armour and Swift Sure Fertilizers? Bone, Blood and Chemicals.
We represent the Armour Fertilizer Co. direct. All new, fresh goods. 400,000 lbs. arriving by vessel this next 10 days. Note the analysis by the Experimental Station as to value:
American Farmer Brand—Market Garden Goods, $26.22
Florists High Grade—Blood and Bone, 21.78
Corn King, 20.02
Get our prices, save money; assured results.
Sheep Manure, Chemicals and all kinds of Garden and Lawn Implements of every kind at the Big Store.
THE GEO. A. WEAVER CO., Broadway.

BADGER'S FIRE EXTINGUISHERS
Are superior to other makes.

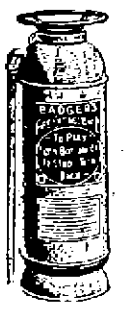

In a recent competition with all the leading manufacturers in the country, the Badger headed the list in every respect and received the award. Let us put one in your home and have your family protected in case of fire, also protecting yourself from any large fires. Any woman or child can operate them by simply turning the machine upside down and in less than four seconds you will have the same chemicals on the fire as the fire department would bring. Statistics show that over seventy-five per cent of the fires are put out by chemicals.
Can you afford to be without one?
The Peckham Co.,
343-345 Thames St. Telephone 764.

Cypher's Incubator and Brooder Agency
For Newport County.
Place your order early for these goods and have them in time for spring hatching.
Cypher's Poultry and Chick Foods.
Beef Scraps, Oyster Shells and Grits and All Kinds of Poultry Supplies.
NUTROTONE—A tonic for your horses and cattle; put them in fine condition during the winter months; will insure your milk supply if fed as directed. This is an article that has been on the market for the past 15 years and has given great satisfaction.
FOR SALE AT
Wm. B. Scott & Company's,
8 and 10 Broadway.

THE TRADES.

Friend & Maguire,
MASONS and BUILDERS.
GRANOLITHIC WORK.
Members of B. and M. Exchange. Office 89 Walnut street. Tel. 311-5.

Why not let us figure for installing a
"Standard" Enameled Bathtub, Lavatory or Sink.
Life is not complete without these comforts.
Prices as low as the best material and first-class workmanship will allow.
LINCOLN HAMMETT CO.,
Steam Fitters, Plumbers & Gas Fitters,
32 MILL STREET. TEL. 343-2.

Building and General Jobbing.
We are prepared to do your carpenter work in a first-class manner at a reasonable price. Experienced men and the best materials make this possible. Cabinet work of all kinds. Modern and antique furniture repaired, delicate and valuable pieces given special attention. Ventilate your house or office with the Pullman Automatic Ventilator.
C. E. Clarke, 21 Spring St. Phone 858 ring 3

CLARKE & BRIGGS,
Contracting Engineers
FOR
Heating and Lighting.
Personal attention given to all work.
Repairs for all heaters furnished at short notice.
Crawford Boilers.
They save coal and do the work.
15 Mary St. Newport, R. I.
Tele. 341-4.

ALEXANDER BOOTH, BUILDER.
Cement Walks, Plain and Ornamental Tile Setting.
Estimates given on all kinds of mason work.
Residence 543 Spring Street.
Telephone 656-2.

Daniel J. Mahoney, Mason Work.
I will give you an estimate to take down your old ceilings, replacing them with new ones, or concrete your cellar, repairing your chimneys, tiling your bathroom, fireplaces, vestibules, etc. Jobbing of all kinds attended to.
Tel. 1365. Residence 15 Pond avenue.

M. A. M'CORMICK,
Carpenter and Builder
ESTIMATES GIVEN AND JOBBING PROMPTLY ATTENDED TO.
Telephone.

MORGAN BROTHERS
Contractors and Builders,
All kinds of Mason Work, Brick-Laying, Plastering, etc., at short notice and lowest prices.
6 DEAN AVENUE.
Telephone 530-3.

F. A. ALLAN, JR.,
Contractor and Builder,
Residence and Shop, 15 Gibbs Avenue.
TELEPHONE CONNECTION.

A. J. McADAM,
CARPENTER and BUILDER,
RUSSELL AVENUE.
General jobbing. Estimates given. Reasonable prices. Satisfaction given.
Telephone 415-6.

Blue Stone
North River Blue Stone.
J. B. COTTRELL
Will furnish every variety of stone for monuments or buildings at short notice.

J. D. DICKSON,
Electrical Contractor,
BELLEVUE AVENUE.

W. H. Coffyn,
CARPENTER and BUILDER.
JOBBING PROMPTLY ATTENDED TO.
Shop Langley Wharf Opp. P. O.
Residence 3 Broadway.

We are ready at all times to deliver
BLUE CRUSHED STONE
(Screened to any size). Path-Dressing Plasterers' Sand. Concrete Gravel at lowest possible prices.
PECKHAM BROS., CO.,
Middletown, R. I. Telephone 1063-3.
P. O. Address Newport, R. I.

SHINGLES
Are sold at 69 Mill street, Extras per M $3.80. Clears per M $3.30. Spot cash.
We Sell Storm Sash,
Porch Columns, Balusters, Rails, Yellow Pine Flooring, Sheating, Mouldings, Doors, Windows, Blinds and do all kinds of mill work at lowest prices.
Kindling Wood 4 barrels for $1.00.

NEWPORT SCHOOL FUND.

Its Origin Three Quarters of a Century Ago, and Its Purpose.

Various Small Funds, Constituting Unclaimed Legacies, to Be Transferred Thereto.

At the last meeting of the City Council a resolution was passed authorizing the city treasurer, in accordance with chapter 217 of the Public Laws, to transfer to the School Fund the several funds now held by the city, and known respectively as "To Whom It May Concern, the Estate of William H. Dennis, the Estate of Mary C. Arnold, the Estate of Lydia Barker and the Unclaimed Legacy of Washoe Lawton. The law under which the transfer is authorized provides that all personal property derived by the city from unclaimed estates, in accordance with chapter 217 of the Public Laws, shall be paid over to the commissioners of the Newport School Fund for the uses of the fund.

The Public School Fund was established by the town of Newport in town meeting May 27, 1827, and the town's act was confirmed by the General Assembly at its May session, 1827. This act provided that, "whereas by act of the General Assembly this town is authorized to appropriate $800 annually, out of the town tax, for the support of the public schools; and whereas said amount may prove insufficient for promoting, the object to the desired extent," three commissioners shall be chosen to have charge of the fund and that the town treasurer shall be treasurer of the commissioners, to receive and pay out all monies belonging to said school fund under the direction and authority of the commissioners.

The act also provided for additions to the fund from bequests, unclaimed estates, certain licenses, and "any donations which have already or may hereafter come into their possession, given generally for useful and charitable purposes, where the town has discretionary power." The fund, in addition to the other sums which have been from time to time added to it, receives each year in May the balance of the dog fund, after all charges against the latter are paid. The School Fund has been used on several occasions for school buildings and now amounts to $13,665.91. The commissioners are Thomas P. Peckham, Henry C. Stevens and Jeremiah W. Horton, who were elected in January 1904, 1905 and 1906 respectively, for three years.

The fund, To Whom It May Concern, is the accumulation of bills of various persons against the city, which have from time to time been ordered paid but which have never been called for. At present it amounts to $1,486.88, in deposit in the Savings Bank of Newport.

The funds known as the Estate of William H. Dennis, Estate of Mary C. Arnold and Estate of Lydia Barker are unclaimed legacies to these persons, but who they are and by whom devised or bequeathed no record can be found. They amount severally, in deposits in the Island Savings Bank, as follows: Estate of William H. Dennis and Estate of Mary C. Arnold, $14.20 each; Estate of Lydia Barker, $224.97.

The Unclaimed Legacy of Washoe Lawton is the accumulation of a bequest by the late Asa T. Lawton. Mr. Thomas B. Congdon in his report regarding the funds of the city of Newport, made to the City Council June 21, 1904, said regarding this fund: "I am informed that Mr. Asa T. Lawton, when in California or the far West, took this party into his family, he being quite young, and the name of Lawton was taken by him. He was not legally adopted and before Mr. Lawton's decease he left the family and was last heard of in Australia. Mr. Lawton bequeathed to him the sum of $50, merely for the purpose of preventing him, if he should have been so inclined, entering a contest against his will." The fund, now on deposit in the Island Savings Bank, amounts to $103.61. These several funds amount in all to $1,903.86, which when added to the School Fund will make the present value of the latter $15,569.80. The transfer will be made in a few days.

SLOT MACHINES USED IN 3000 B. C.

A correspondent of the Boston Herald writes: "It is true there are few things new under the sun. Air beds, or what we call pneumatic beds, were used by the Romans before the Christian era. The most remarkable duplication of an old invention is the nickel-in-the-slot machine. This was first used during the time and reign of of Rameses, in the eighteenth dynasty of Egypt, for the purpose of supplying holy water, that which had been blessed by the priests, to the people who desired it. The machine was urn shaped, with a small cylinder inside, through which ran a rod connecting a valve at the bottom of the cylinder with one at the top. These were operated by a lever, which closed the bottom valve while opening that at the top, when the cylinder would fill with a fixed amount of water. To obtain the water a cup was placed at the outlet, a coin of three drachmae, equal to about 75 cents of our money, was dropped into the slot on to a scale pan, in the end of the lever; this opened the cylinder at the top and closed the lower valve, allowing the coin to slide off, the weight of water closing the top valve, opening the lower one and allowing the water to run into the cup. This is the basis of all patented slot machines of the present time, and dates back to nearly 3,000 B. C."

PRINCESS GOWNS POPULAR.

Artistic Marie Antoinette Silk, Latest Product of the Loom, Bids Fair to be the Favorite Fabric.

Portraits of old-time beauties are being studied as never before for the secret of their charms, and many of the models sent over by the best French makers this season owe a little grace of line and combination of color to court beauties long since gone to dust; and of all the modes we have adopted Marie Antoinette is the leading "picture fashion."

Marie Antoinette silk, which style was so enthusiastically chosen by Miss Alice Roosevelt for an important place in her trousseau and which is having such an unprecedented vogue, owes much of its great appreciation by our modern modistes to their growing understanding of the truly artistic fabrics. Marie Antoinette is unquestionably the most artistic production of today; and, as is rarely the case with novelties, bids fair to be the favorite silk of tomorrow as well, and of all the silks that are selling in such profusion at the Nothing but Silk Shop, in Twenty-second street, not one, they tell me, is selling in such quantities as this latest product of the silk loom, and some of the most fetching shades this popular shop is selling profusely are the tender gray, pastel green, Alice blue and American beauty rose. The latter shade being exceedingly fashionable this season when color seems to be running riot. Of course a good many white gowns are worn, but the day of the "white season" is past.

Cut is everything in this age of artistic and luxurious modes, and the Princess gown was never more popular. Many of the handsomest toilets are of its type, but the fit—by the way—of such a garment must be perfect to escape being an eyesore. But let nobody of over-full figure beware of the snare of the Princess—for it is not for her unless her lines are perfect.

Side by side with the Princess dress we see the flounced dress which was such a feature of 1840 to 1870. Skirts are very full at the hem and all that have any pretensions to dressiness flip into a slight train at the back. The skirts are very long at front and sides. They are cut circular with gores, or with bias seams at front and back.

There never was a time when the sleeve played such an important part in woman's dress as today. As to the length of the fashionable sleeve, it is short, of course. But short is a relative term. Women who go in for stunning appearances have their sleeves off above the elbow, but sleeves ending half way between the wrist and elbow are the choice of the most conservatively dressed women, who are largely in the majority. In cut, they follow more the shape of the arm than they did, and are consequently more becoming. The sloping shoulder effect is decidedly passe, and the sleeve is now so cut and placed that the shoulders appear much wider than last season.

Helen Adair.

MENU FOR SATURDAY.

Imaginary evils soon become real ones by indulging our reflections on them.—Swift.

Breakfast.
Grape Fruit.
Minced Meat with Poached Eggs.
Parker House Rolls.
Coffee.

Dinner.
Cream of Corn Soup.
Boiled Leg of Mutton, Caper Sauce.
Baked Sweet Potatoes.
Fried Salsify.
Green Pepper Salad.
Indian Pudding.
Coffee.

Supper.
Fried Pig's Feet.
French Fried Potatoes.
Pineapple Junket.
Tea.

MENU FOR SUNDAY.

In marriage as in other things contentment excels wealth.—Moliere.

Breakfast.
Oatmeal and Cream.
Chicken Hash. Green Peppers.
Rolls. Coffee.

Dinner.
Oysters.
Squash Soup.
Boiled Fowl with Rice.
Cauliflower au Gratin.
Potato Balls.
Mixed Salad.
Chocolate Pudding.
Coffee.

Supper.
Cold Meat.
Lettuce. Sweet Potatoes a la Creole.
Apple Tarts.
Tea.

Sweet Potatoes a la Creole. Peel five large sweet potatoes and cut in halves the long way; put in a deep baking dish, cover with milk, add half a teaspoonful of salt and a tablespoonful each of butter and brown sugar; wet half a cupful of breadcrumbs with a beaten egg, cover the potatoes with this and bake in a moderate oven about an hour.

Cut Flowers and Plants
REDUCED.
Funeral and Wedding Work and Decorations a Specialty.
H. J. HASS,
186 THAMES STREET.

Fresh Flat Fish.
Wyatt's Market,
Tel. 336-2. 122 BROADWAY

DOROTHY.

(National Magazine.)

When Dorothea looked on me
I felt love's doubtful fever.
(There breathes no fairer maid than she—
Dorothy Seaver.)

I knew her for a sad coquette;
'Twas folly to believe her.
But, ah, she wove a silken net—
Sly Dolly Seaver!

And now she's jilted me at last.
My woe doth little grieve her;
Her laugh rings free as in the past—
This gay D. Seaver!

FANCIES.

Women can properly take part in a church bazaar; but they usually overdo it and take everything.—[Boston Transcript.

"Poor chap, he's gone over to the silent majority!"
"Dead?"
"No, married."—[Brooklyn Life.

"How did you cure your boy of swearing?"
"By the laying on of hands, principally." [Chicago Record-Herald.

"He told her she was the only girl he ever loved."
"Well, by the way he's spending money on her it will be no use for him to love another."—[Ally Sloper's Half-Holiday.

Mrs. Klubbs (severely)—I've been lying awake these three hours waiting for you to come home.
Mr. Klubbs (meekly)—Gee! And I've been staying away three hours waiting for you to go to sleep.—[Cleveland Leader.

"If you would only compel yourself to listen to my playing," said the Wagnerian musician, "you would be benefited morally and intellectually."
"I suppose," answered Mr. Cumrox, thoughtfully, "that is on the theory that suffering always improves a man's character."—[Washington Star.

"Gracious! John," exclaimed Mrs. Skingey, "you surely haven't brought any one home to dinner!"
"Sure!" replied Skingey. "Haven't you got any grub for them?"
"Why, no. You told me this morning you'd bring home a couple of lobsters for dinner, and——"
"Well, that's them in the parlor."—[Philadelphia Press.

"The misguided youth in the check suit had disturbed the audience by snickering audibly while the gifted actress was playing the part of Mary, Queen of Scots, and the big policeman was leading him out by the ear.
"'Fire 'round out, anyhow,' muttered the young man. 'That laugh and the world laughs with you,' is the biggest lie that ever was published!"—[Chicago Tribune.

THE BOOM IN POSTAL CARDS.

(American Illustrated Magazine.)

To the boom in picture postcards the postmaster general of Great Britain ascribes a decrease of one-half per cent in the number of letters delivered last year in London. There were delivered in the United Kingdom 731,500,000 postals—an increase of nearly 20 per cent—and of these 80 per cent were privately printed. The per capita allowance of postal cards in the Kingdom would be 17 to each person. In many localities in the United States the postoffice facilities have been swamped by the excess of souvenir postals, while on the boardwalk at Atlantic City riots have been narrowly averted because the authorities had neglected to supply enough one-cent stamps to meet the demand of the victims of carditis postale.

Other insidious forms of the collecting mania, however, are coincident with that which is propagated by postcarded. Thousands of well-meaning persons are gathering cigar bands and pasting them in ornate designs on nearly everything but doormats. Women of culture and refinement are sewing the painfully yellow ribbons which come around bundles of cigars into sofa pillows, and the expostulations of husbands and fathers are of no avail. The latest mania is for inkissed kisses. Small albums are now provided, on the pages of which may be imprinted the impress of the carmine-soaked lips of the person who subscribes his regards in the book. Some of these kisses are bunchy; others well defined and many small and peeky.

Seabury Spring Shoes.
The Latest 1906 Styles.
214 Thames Street.

PORTSMOUTH PROBATE NOTICES.

Office of the Town Clerk of the Town of Portsmouth, R. I., February 21st A. D. 1906.

Manuel Da Camara, Executor of the last Will and Testament of John F. Brazill, late of said Portsmouth, deceased, presents his final account with said estate for allowance; together with his petition in writing praying that an order of distribution may be entered of the balance which may be found in his hands as administrator aforesaid among the heirs at law of said deceased; all of which is addressed to said Court to be holden at the Probate Court Room in said Portsmouth on Monday March 12th A. D. 1906 at 1 o'clock P. M. and has requested me the Clerk of said Court to give notice of the filing and purport thereof by publishing the same for fourteen days once a week at least in the Newport Daily News.
WILLIAM F. BRAYTON, Probate Clerk.

Probate Court of the Town of Portsmouth, R. I., February 12th, A. D., 1906.

Estate David Albro

An instrument in writing, purporting to be the last Will and Testament of David Albro late of said Portsmouth, deceased, is presented for probate, and the same is received and referred to Monday the 12th day of March, A. D. 1906 at 1 o'clock, P. M., at the Probate Court Room, in said Portsmouth for consideration; and it is ordered that notice thereof be published for fourteen days, once a week, in the Newport Daily News.
WILLIAM F. BRAYTON, Probate Clerk.

ADMINISTRATION NOTICE.

The undersigned, Executrix of the Last Will and Testament of Priscilla A. Durfee late of the town of Portsmouth, deceased, which will has been admitted to probate by the Probate Court of the Town of Portsmouth, hereby gives notice that she has accepted said trust and has given bond according to law.

All persons having claims against said estate are hereby notified to present them to the undersigned or file the same in the office of the clerk of said court within six months from the date of the first advertisement hereof.
KATE L. DURFEE, Executrix.
Portsmouth, R. I., Feb. 23d, 1906.

Probate Court of the Town of Portsmouth, R. I., February 12th A. D. 1906.

George W. Sherman, Executor of the last Will and Testament of Lydia Sherman late of said Portsmouth, deceased, presents his first and final account with said estate for allowance; together with his petition in writing praying that an order of distribution may be entered of the balance in his hands as Executor as aforesaid among the heirs at law of said deceased; the same is received and referred for consideration to the Probate Court to be holden at the Probate Court Room in said Portsmouth, on Monday March 12th A. D. 1906, at 1:30 o'clock P. M.; and it is ordered that previous notice thereof be published for fourteen days once a week in the Newport Daily News of Newport, R. I.
WM. F. CASWELL, Clerk.

Probate Court of the Town of Portsmouth, R. I., February 12th, A. D. 1906.

William F. Brayton, Administrator of the estate of Thomas Cunliffe late of said Portsmouth, deceased, presents his first and final account with said estate for allowance; together with his petition in writing praying that an order of distribution may be entered of the balance in his hands as Executor as aforesaid among the heirs at law of said deceased; the same is received and referred for consideration to the Probate Court to be holden at the Probate Court Room in said Portsmouth, on Monday March 12th A. D. 1906 at 1 o'clock P. M.; and it is ordered that previous notice thereof be published for fourteen days once a week at least in the Newport Daily News.
WILLIAM F. BRAYTON, Probate Clerk.

Probate Court of the Town of Portsmouth, R. I.
February 12th, A. D. 1906.

Joseph B. Sherman as Administrator and Mattie B. Sherman as Administratrix of the estate of Wanton T. Sherman late of said Portsmouth, deceased, present their first and final account with said estate for allowance; together with their petition in writing praying that an order of distribution may be entered of the balance in their hands as Executor and Executrix as aforesaid among the heirs at law of said deceased; the same is received and referred for consideration to the Probate Court to be holden at the Probate Court Room in said Portsmouth; on Monday, March 12th A. D. 1906 at 1 o'clock P. M.; and it is ordered that previous notice thereof be published for fourteen days once a week at least in the Newport Daily News.
WILLIAM F. BRAYTON, Probate Clerk.

JAMESTOWN PROBATE NOTICES.

Probate Court of the Town of Jamestown, R. I.
March 9th, 1906.

Estate of Virginia Albro Stevens, Minor.

At a meeting of the Court of Probate of the Town of Jamestown, R. I. held February 8, 1906, Petition in writing is made by Sumner W. Stevens of said Jamestown, requesting that he or some other suitable person may be appointed guardian of the person and estate of his daughter, Virginia Albro Stevens, a minor under the age of fourteen years, and said petition is received and referred to the 26th day of March A. D. 1906 at 1:30 o'clock, P. M., at the Probate Court Room, in said Jamestown for consideration; and it is ordered that notice thereof be published for fourteen days, once a week, in the Newport Daily News of Newport, R. I.
WM. F. CASWELL, Clerk.

Probate Court of the Town of Jamestown, R. I.
March 9th, 1906.

Estate of Wynne G. Stevens, Minor.

At a meeting of the Court of Probate of the Town of Jamestown, R. I. held on the 26th day of February A. D. 1906. A communication in writing is made by Wynne C. Stevens a minor over the age of fourteen years, son of Sumner W. and Lizzie Albro Stevens, informing the Court that he has made choice of Sumner W. Stevens of said Jamestown as guardian of his person and estate, and requesting the Court to approve said choice, and the same is received and referred to the 26th day of March A. D. 1906 at 1:30 o'clock, P. M., at the Probate Court Room, in said Jamestown for consideration; and it is ordered that notice thereof be published for fourteen days once a week in the Newport Daily News of Newport, R. I.
WM. F. CASWELL, Clerk.

This is the season of listlessness, headaches and spring disorders, Hollister's Rocky Mountain Tea is a sure preventative. Makes you strong and vigorous. 35 cents, Tea or Tablets. Wright & Hay, Washington Square.

NOTICE.

His Excellency Samuel W. Pennypacker, Governor of the Commonwealth of Pennsylvania, has appointed and issued a commission under date February 7, 1906, to Mr. Clarence A. Hammett, duly qualifying him to act as a Commissioner in the State of Rhode Island to take acknowledgement of Deeds and Instruments of Writing under Seal, under and by virtue of the Laws of Pennsylvania, to have his office at Newport in the State of Rhode Island.
Newport, R. I., Feb. 9, 1906.

The Pianola Piano

Offers advantages and service not possible to any of its numerous imitations. No other has the Metrostyle, an adjunct indispensable to the highest enjoyment. No other has the vast repertory of Pianola rolls. No other compares, singly, with the particular style of Pianola Piano offered at its equivalent in price, and from the whole assortment of imitations of this epoch-making instrument there could not possibly be made up a group in any sense fit to be compared to the Pianola Piano as a collection.

BARNEY'S MUSIC STORE,
154 Thames Street.

YOU ARE
Under no obligation to us whatever when we examine your teeth FREE. We extend this courtesy to all.

DR. EMMA F. DOTY,
MODERN DENTISTRY,
333 Westminster St.,
PROVIDENCE.

NEWPORT PROBATE NOTICES.

Probate Court of the City of Newport, March 5th, 1906.

Estate of Elizabeth H. Riggs.

Petition in writing is made by Edward O. Riggs of said Newport, requesting that he or some other suitable person may be appointed guardian of the person and estate of Elizabeth H. Riggs a person of full age and of unsound mind, resident of said Newport, and said petition is received and referred to the Twenty-sixth day of March next at 10 o'clock A. M., at the Probate Court Room in said Newport, for consideration, and it is ordered that notice thereof be published for fourteen days, once a week, in the Newport Daily News and that citation be served according to law.
DUNCAN A. HAZARD, Clerk.

Probate Court of the City of Newport, March 5th, 1906.

Estate of John Agostinho.

Edwin S. Burdick, Administrator of the estate of Joan Agostinho late of said Newport, deceased, presents his first and final account with the estate of said deceased, for allowance; and the same is received, and referred to the Twenty-sixth day of March next at 10 o'clock, A. M., at the Probate Court Room, in said Newport, for consideration, and it is ordered that notice thereof be published for fourteen days, once a week, in the Newport Daily News.
DUNCAN A. HAZARD, Clerk.

Probate Court of the City of Newport, March 5th, 1906.

Estate of Abby Sophia Erving.

An instrument in writing, purporting to be the last Will and Testament of Abby Sophia Erving late of said Newport, deceased, is presented for probate, and the same is received and referred to the Twenty-sixth day of March next at 10 o'clock, A. M., at the Probate Court Room, in said Newport, for consideration; and it is ordered that notice thereof be published for fourteen days, once a week, in the Newport Daily News.
DUNCAN A. HAZARD, Clerk.

ADMINISTRATION NOTICE.

The undersigned, Executrix of the last Will and Testament of Frederic Parker Sands late of the City of Newport, deceased, which Will has been admitted to probate by the Probate Court of the City of Newport, hereby gives notice that she has accepted said trust and has given bond according to law.

All persons having claims against said estate are hereby notified to file the same in the office of the clerk of said court within six months from the date of the first advertisement hereof.
JULIA ELIZABETH SANDS.
Newport, March 3d, 1906.

ADMINISTRATION NOTICE.

The undersigned, Executor of the last Will and Testament of Charles E. Groff late of the City of Newport, deceased, which Will has been admitted to probate by the Probate Court of the City of Newport, hereby gives notice that he has accepted said trust and has given bond according to law.

All persons having claims against said estate are hereby notified to file the same in the office of the clerk of said court within six months from the date of the first advertisement hereof.
BENJAMIN C. GROFF.
Newport, March 9th, 1906.

Probate Court of the City of Newport.

Estate of Jarvis Openshaw.

James M. Openshaw Administrator of the estate of James Openshaw late of said Newport, deceased, presents his second account with the estate of said deceased, for allowance; and the same is received, and referred to the Twenty sixth day of March next at 10 o'clock, A. M., at the Probate Court Room, in said Newport, for consideration, and it is ordered that notice thereof be published for fourteen days, once a week, in the Newport Daily News.
DUNCAN A. HAZARD, Clerk.
March 8th, 1906.

GUARDIAN'S NOTICE.

The undersigned hereby gives notice that she has been appointed by the Probate Court of the City of Newport, Guardian of the person and estate of Jennie H. Hiller, minor, of said Newport, and has given bond according to law.

All persons having claims against said ward are notified to file the same in the office of the Clerk of said Court within six months from the date of the first advertisement hereof.
JOANNA H. HILLER.
Newport, March 9th, 1906.

Probate Court of the City of Newport, February 27th, 1906.

Estate of Herbert Wilton Langley.

Petition in writing is made by Adeline P. Caswell and Emma D. Norman, requesting that William P. Caswell of Jamestown or some other suitable person may be appointed guardian of the person and estate of Herbert Wilton Langley, a person of full age and of unsound mind, resident of said Newport, and said petition is received and referred to the Nineteenth day of March next at 10 o'clock A. M., at the Probate Court Room in said Newport, for consideration, and it is ordered that notice thereof be published for fourteen days, once a week, in the Newport Daily News and that citation be served according to law.
DUNCAN A. HAZARD, Clerk.

ADMINISTRATION NOTICE.

The undersigned hereby gives notice that they have been appointed by the Probate Court of the City of Newport, Administrators of the estate of Matilda Wood late of said Newport, deceased, and have given bond according to law.

All persons having claims against said estate are hereby notified to file the same in the office of the clerk of said court within six months from the date of the first advertisement hereof.
FRED H. M'COY.
WILLIAM A. LOW, JR.
WILLIAM P. M'COY.
They have appointed William R. Harvey of No. 321 Thames Street, Newport, R. I. their agent in Rhode Island.
Newport, February 23rd, 1906.

ADMINISTRATION NOTICE.

The undersigned hereby gives notice that he has been appointed by the Probate Court of the City of Newport, Administrator of the estate of Mary J. Bowler late of said Newport, deceased, and has given bond according to law.

All persons having claims against said estate are hereby notified to file the same in the office of the clerk of said court within six months from the date of the first advertisement hereof.
THOMAS S. BOWLER.
Newport, March 2d, 1906.

MIDDLETOWN PROBATE NOTICES.

NOTICE OF EXECUTRIX.

The undersigned hereby gives notice that in and by the last will and testament of her former husband, Thomas J. Emery, late of Middletown, R. I., deceased, she is appointed the sole Executrix thereof. That said will has been proved, allowed and admitted to record by the Court of Probate of said Middletown; that she has given bond to said Court as required and is now duly qualified to act as the Executrix of said will.

All persons having claims against the estate of said Thomas J. Emery are hereby notified to file the same in the Office of the Clerk of said Court, within six months from the date hereof, and those indebted to said estate will make payment to the undersigned, who further hereby gives notice, that she has appointed as her agent in the State of Rhode Island, Alexander Anderson of said Middletown, whose Post Office address is Newport, R. I.
MARY M. EMERY, Executrix.
Middletown, R. I., March 2, 1906.

Shell Fisheries.

George F. Cottrell of Tiverton makes application for 8 acres of oyster ground in Sakonnet River southerly of the Railroad bridge and northerly and westerly of ground now held by him and adjoining his other ground.

Frank W. Smith of Warren makes application for 10 acres of oyster ground in Narragansett Bay, easterly of Prudence Island, northerly of ground held by William L. Sunderland and westerly of ground held by said Frank W. Smith, being on Sections 70 and 81.

William L. Sunderland of East Providence makes application for 400 acres of oyster ground in Sakonnet River southerly of Sapowet Point and easterly of the channel.

FRIDAY March 16, 1906, at 10 o'clock A. M. at the office of the Commissioners of Shell Fisheries, State House, Providence, is hereby appointed the time and place for the consideration of the same.
PHILIP G. WILBOUR,
JAMES M. WRIGHT,
JOHN H. NORTHUP,
GEORGE W. HOXIE,
HERBERT M. GARDINER,
Commissioners of Shell Fisheries.

Administrators and executors are privileged to select the newspaper in which shall be printed notices connected with the settlement of estates. The Newport Daily News offers every possible advantage for such advertising to the people in the towns of Newport county.

NEWPORT PROBATE NOTICES.

Probate Court of the City of Newport, February 19th, 1906.

Estate of Mary Walsh.

Edwin S. Burdick, Administrator of the estate of Mary Walsh late of said Newport, deceased, presents his first account with the estate of said deceased, for allowance, and prays that an order of distribution may be entered distributing the balance which may be found in his hands as administrator aforesaid among the heirs at law of said deceased; and the same is received, and referred to the Twelfth day of March next at 10 o'clock, A. M., at the Probate Court Room, in said Newport, for consideration, and it is ordered that notice thereof be published for fourteen days, once a week, in the Newport Daily News.
DUNCAN A. HAZARD, Clerk.

Probate Court of the City of Newport, February 21st, 1906.

Estate of Frederick H. Knox.

A communication in writing is made by Frederick H. Knox a minor over the age of fourteen years, grandson of Roberon Knox late of Newport, deceased, informing the Court that he has made choice of Simon Hart of said Newport, as guardian of his estate in Rhode Island and requesting the Court to approve said choice, and the same is received and referred to the twelfth day of March next at ten o'clock, A. M., at the Probate Court room in said Newport, for consideration, and it is ordered that notice thereof be published for fourteen days, once a week, in the Newport Daily News.
DUNCAN A. HAZARD, Clerk.

Probate Court of the City of Newport, February 23d, 1906.

Estate of James W. Langley.

Request in writing is made by Emma Langley and Frank B. Langley the widow and son of James W. Langley, late of said Newport, deceased intestate, that Frank B. Langley of said Newport, or some other suitable person, may be appointed Administrator of the estate of said deceased; and said request is received and referred to the twelfth day of March next at 10 o'clock A. M., at the Probate Court Room, in said Newport, for consideration; and it is ordered that notice thereof be published for fourteen days once a week, in the Newport Daily News.
DUNCAN A. HAZARD, Clerk.

Probate Court of the City of Newport, February 21th, 1906.

Estates of May E. Swanson, Hannah A. Swanson and Charles W. Swanson.

Mary P. Neilson Guardian of the estates of May E. Swanson, Hannah A. Swanson and Charles W. Swanson minors, presents her petition in writing representing that said minors are seized and possessed of certain Real Estate, situate in said Newport, being an undivided third part each of that certain lot or parcel of land with all the buildings and improvements thereupon bounded Easterly on Third Street thirty feet, Southerly on land now or formerly of Abby A. Matthewson ninety six and ½ feet, Westerly on land now or formerly of Alfred Smith and others thirty feet and Northerly on other land now or formerly of said Smith and others ninety-six and a half feet, subject to mortgage thereon and praying for reasons therein stated, that she may be authorized and empowered to sell said minors' interest in said Real Estate at private sale, for the purpose of paying the debts of said minors; for the support of said minors, and for the purpose of making a better and more advantageous investment of the proceeds of such sale; and said petition is received and referred to the twelfth day of March next at 10 o'clock A. M., at the Probate Court Room in said Newport, for consideration, and it is ordered that notice thereof be published for fourteen days, once a week, in the Newport Daily News.
DUNCAN A. HAZARD, Clerk.

ADMINISTRATION NOTICE.

The undersigned, Executrix of the Last Will and Testament of Benjamin H. Waldron late of the City of Newport, deceased, which Will has been admitted to probate by the Probate Court of the City of Newport, hereby gives notice that she has accepted said trust and has given bond according to law.

All persons having claims against said estate are hereby notified to file the same in the office of the clerk of said court within six months from the date of the first advertisement hereof.
HARRIET N. WALDRON.
Newport, March 2d, 1906.

ADMINISTRATION NOTICE.

The undersigned, Executrix of the Last Will and Testament of Woodbury Kane late of the City of Newport, deceased, which Will has been admitted to probate by the Probate Court of the City of Newport, hereby gives notice that she has accepted said trust and has given bond according to law.

All persons having claims against said estate are hereby notified to file the same in the office of the clerk of said court within six months from the date of the first advertisement hereof.
SALLIE HARGOUS KANE.
Newport, March 2d, 1906.

GUARDIAN'S NOTICE.

The undersigned hereby gives notice that she has been appointed by the Probate Court of the City of Newport, Guardian of the person and estate of Margaret F. Lonergan, of full age, of said Newport, and has given bond according to law.

All persons having claims against said ward are notified to file the same in the office of the Clerk of said Court within six months from the date of the first advertisement hereof.
MARY E. MURRAY.
Newport, March 2d, 1906.

Probate Court of the City of Newport, February 23rd, 1906.

Estate of Phillip Rider.

An instrument in writing, purporting to be the last Will and Testament of Philip Rider late of said Newport, deceased, is presented for probate, and the same is received and referred to the Nineteenth day of March next at 10 o'clock, A. M., at the Probate Court Room, in said Newport, for consideration; and it is ordered that notice thereof be published for fourteen days, once a week, in the Newport Daily News.
DUNCAN A. HAZARD, Clerk.

Probate Court of the City of Newport, February 23th, 1906.

Estate of Emily G. Peckham.

Petition in writing is made by William H. Langley of said Newport, requesting that he or some other suitable person may be appointed guardian of the person and estate of Emily G. Peckham, a person of full age and of unsound mind, resident of said Newport, and said petition is received and referred to the Nineteenth day of March next at 10 o'clock A. M., at the Probate Court Room in said Newport, for consideration, and it is ordered that notice thereof be published for fourteen days, once a week, in the Newport Daily News and that citation be served according to law.
DUNCAN A. HAZARD, Clerk.

GUARDIAN'S NOTICE.

The undersigned hereby gives notice that she has been appointed by the Probate Court of the City of Newport, Guardian of the person and estate of Ruby E. Thompson, minor, of said Newport, and has given bond according to law.

All persons having claims against said ward are notified to file the same in the office of the Clerk of said Court within six months from the date of the first advertisement hereof.
LULA C. THOMPSON.
Newport, February 23d, 1906.

ADMINISTRATION NOTICE.

The undersigned, Executor of the Last Will and Testament of Hannah L. Cobb late of the City of Newport, deceased, which Will has been admitted to probate by the Probate Court of the City of Newport, hereby gives notice that he has accepted said trust and has given bond according to law.

All persons having claims against said estate are hereby notified to file the same in the office of the clerk of said court within six months from the date of the first advertisement hereof.
ALFRED S. JOHNSON.
East Providence, February 23rd, 1906.

LIVERY STABLES.

HORSE CLIPPING.

As we have had a warm winter, horses are shedding earlier than usual. Now is the time to clip them. He will do better need less grain, save your clothes from loose hairs and will be cleaner for your baskets and for carriages. Will furnish you a horse while your own is being clipped.

As to Carriages and Wagons

I have a large stock of carriages and wagons, with more coming that were bought last fall, before the rise, at a special low price. I have a few left over from last spring of side spring and light order wagons that must be sold to make room for new goods. A side spring and a 3-spring wagon for $50 each.

Come and see them—it's a good chance.

George P. Lawton.

Park Stables and Carriage Repository.
Spring, Toure and Barney Streets.
Telephone 123.

HAVE YOUR
HORSES CLIPPED NOW
While they are shedding; easier to groom, gives them more ambition. Satisfactory work guaranteed. Carriages furnished for weddings, funerals balls and to and from all trains and boats.

COOKE'S STABLE,
33 Marlborough St.
Telephone 1013-2.

Sullivan's Hack and Livery Stables,
John Sullivan, Prop'r.
59 Houston Avenue. Tel. 813-3.
Furniture and Piano Moving a Specialty. All kinds of Expressing attended to.
Trunks Conveyed to and from All Boats and Trains.

THOMAS KITCHEN,
Livery, Boarding and Sale Stables
First-Class Horses and Carriages for Sale or to Let.
Storage for Carriages, etc. Special attention given to Boarding Horses etc.
35 Friendship Street.
Open all night. Telephone 986-2.

Price of Coke.

Prepared, delivered
36 bushels, $4.50
18 bushels, $2.25
Common, delivered,
36 bushels, $3.50
18 bushels, $1.75
Price at Works,
Prep'd, 11c a bush., $10 for 100 bush.
Com., 9c. a bush., $8 for 100 bush.
ORDERS LEFT AT THE GAS OFFICE, 181 THAMES STREET, OR AT GAS WORKS WILL BE FILLED PROMPTLY.

CALCIMO,
A Hygienic, Durable Wall Finish.
We have used Calcimo for the past ten years and find it the best sanitary calcimine that we have tried. It does not show laps and works so easy that your wife can put it on if she will. We have it in white and 25 different tints. Once tried, always used. In order to introduce CALCIMO we will sell it for the next 30 days, a 5 lb. package for 25c.
We have **Muresco** if you prefer it at 28c. per 5 lb. pkge.
Raw Linseed Oil is low, 48c. per gallon. 5 gallon lots a little less.
DRING & SMITH,
Telephone 1037-4. 43 Mill St.

For Sale.
Hudson River Blue Crushed Stone.
For paths and driveways.
ALSO FISHER'S ISLAND BRICK BY THE CARGO.
J. K. SULLIVAN.

NEWPORT DAILY NEWS.
NEWPORT JOURNAL AND WEEKLY NEWS.

T. T. PITMAN, PROPRIETOR.
Office, 207 Thames Street.

News, $6.00 a year. 12 cents a week.
Journal and Weekly News, $2 a year.

TELEPHONE CALLS.
Business Office, down stairs 9908
or if that is busy, 17
Editorial and Reportorial Rooms upstairs, 782
Publisher's Residence, 18 High St., 322

The Newport Journal contains the best matter in the Daily News each week, and will be sent anywhere in the United States, postage paid, for 12 a year in advance. Requests for change of address should give old address as well as new.

BACK NUMBERS.

Copies of the Daily News, or of the Newport Journal one week old, three cents extra for each month or part of a month.

ADVERTISING RATES.

Advertisements, without special position, 1¢ an inch for the first insertion and 2 cents for each continuance. Advertisements of six lines or less are taken at about one-half these rates. A discount is allowed on all advertisements ordered in the Daily for more than one week.

Yearly or Term Advertisers are limited to their immediate business, are guaranteed but five insertions in a week and are allowed fifty-two changes a year. Legal notices, auction sales, cards, wants, and lost and found are not included in space contract.

Advertisers using both the daily and weekly papers gain the advantage of distinct classes of readers, no person reading both the daily and weekly. The Journal goes among people who read no other local paper.

Newport Daily News

FRIDAY, MARCH 9, 1906

☞ *In order to avoid delays, on account of personal absence, letters to THE DAILY NEWS should not be addressed to any individual connected with the office, but simply to the paper or to the Editorial or Business Departments, according to the nature of the communication.*

TEN PAGES.

THE ASSAULT ON ARIZONA.

Washington despatches report Speaker Cannon as determined that the two-state bill should pass the Senate precisely as it passed the House or that it should fail. The people of Arizona and the friends of justice would not be sorry to see it fail, but the alternative is intended to coerce all the people who want statehood for New Mexico, Oklahoma and Indian Territory, the two last-named combined, to support the outrage on Arizona, as the price of obtaining the things they seek.

This determination to compel the pooling of Arizona and New Mexico is almost incomprehensible. The probable motive was frankly expressed in the House by Mr. Payne, the Republican leader; it was to provide for two Democratic Senators instead of four. But the Republican majority in the Senate is so large, has continued so long and has so good a prospect of continuing, that the suppression of two Democratic votes does not seem very important to the party. There is no assurance that the territories will remain Democratic. Democrats voted for the admission of Colorado because they believed they would secure Senatorial and electoral votes therefrom, and they didn't get a Senator for more than 30 years. Patterson is not much of a Democrat, and Teller joined the Democratic party only a few years ago. The Democrats voted for the admission of Montana because Martin Maginnis, Democrat, had long been its delegate, but since its admission it has elected Tom Carter and other Republicans to the Senate.

An Arizona delegation in Washington has filed a written protest against the proposed merger, on the ground that 95 per cent of the people of Arizona are opposed to it. Was proved by the written protests of nearly every social, religious, political and business organization within our territory, and the petitions of protest signed by many thousands of our citizens," and the decided racial differences between the people of Arizona and the large majority of the people of New Mexico, who are not only different in race and largely in language but have entirely different customs, laws and ideals." For these and other reasons the remonstrants ask that all reference to Arizona be stricken from the bill or that the Foraker amendment should be adopted, which would allow the people of Arizona to decide whether or not they would merge with New Mexico. Certainly after 43 years of separate existence they have a right to as great a concession as this.

The two territories would make a state larger than any other except Texas. Arizona had six years ago a larger population than that with which Wyoming and some other territories were admitted, and the Republicans are refusing statehood to New Mexico on the ground that its population is "greaser" and unsuited to self-government, though this very population would constitute a substantial majority of the population of the proposed state. It is an extraordinary thing that the Republicans of the House should be so pertinacious in pressing this unjust, unreasonable and oppressive bill.

TEACHING FARMING IN THE WEST.

Out west they are trying to dignify the business of farming and to make the public schools turn out more farmers and fewer professional men. To this end the rudiments of the industry are now taught in the schools of Nebraska, so that the boys of that part of the country, where farmers are especially needed, may learn enough about this pursuit to show whether they have an inclination toward it as a life work, and in case they have no decided leaning in any direction to turn their thoughts that way. Only enough of the first principles of the industry is taught to lay a foundation for future study and to place this important pursuit on an equal footing with the professions as a possible life work for the pupils. Of course this means that the public school teachers must learn the facts to be imparted, and so between the teachers and the scholars not a little information is diffused concerning this calling.

Other states in the West are taking other means to the same end. In Colorado $2,500 in gold has been offered in prizes for the children of the state who raise the best cereal seed within the next few years. In Missouri, Iowa and Kansas experimental schools of agriculture have been established, or normal college courses have been offered in this branch of knowledge, or farmers' institutes have been started to stir up and keep alive an interest among the young in this pursuit. All this is doing much toward cultivating a fondness for agriculture as a life work and developing the industry in those sections, where it can best flourish and where the best methods of pursuing it are greatly needed.

It is significant of the times that the work of the farmer is acquiring added dignity all over this country. It is still true that such a spirit needs encouragement and fostering such as is given it in these Western states, but it is also true that the labor of the farmer is regarded with much more respect than was formerly the case. There are a number of influences which have caused and are causing this change of position. One of the greatest is the marked modifications in farm work and farm life. Modern methods have taken away much of the drudgery of agricultural labor and modern conditions and inventions have removed much of the isolation which was formerly almost or quite inevitable in the life of the farmer. The telephone, the trolley car, the Grange and the free postal delivery have narrowed the difference between city and country life and made them more alike, and most farmers are no longer shut in.

Other causes for this change in sentiment regarding life on the farm are the increasing love of the country and the ardent desire which is spreading so rapidly to get back to the farm, as well as the impetus to a country life which is given by the disposition of the wealthy to buy and maintain large suburban estates. All these influences with others are giving this added dignity to the work of the farmer and making agricultural pursuits seem much more to be desired than was formerly the case. The whole movement is wholesome for the people and useful for the nation.

THE RACE OF THE NAVIES.

Since The Hague peace congress there has been the Boer war and the Russo-Japanese war, and Parliament was told recently that the expenditures on the British navy had increased 50 per cent. We have more big war vessels in process of building than any other nation except Great Britain. A French ex-minister of marine tells his countrymen that they must increase their naval program or they will be out-stripped by the German fleet, and at the same moment the German minister of marine was persuading a committee of the Reichstag to authorize six armored cruisers and add three or four thousand tons to the displacement of two projected battleships. Evidently nothing will stop this naval race till the resources of the nations are exhausted, and thus far the finance ministers have managed to obtain the money in one way or another.

The meeting of the Citizens' Business Association last evening was of the kind which helps things, and should be of great benefit to the city. It was a free expression of opinion on important matters, without political bias and devoid of the personal feeling, which has been too frequently a check to progress in Newport, and had the ring of organization in other cities which have accomplished things. The Citizens' Association is doing an excellent work for the city, and the meetings which are held under its auspices have shown a progressive spirit which must be of lasting benefit. Let us have more of such work and such spirit!

Senator Knox is not the only man who has refused a seat in the United States Supreme Court. Secretary Taft has also had an offer of such a place but would not accept it. Mr. Taft is generally credited with Presidential aspirations.

Fifteen indictments against three officers of one company, for larceny and forgery, are a sad beginning of the criminal proceedings in the insurance business.

The Senate will ballot on the statehood bill before adjournment today, and quite a number of matters which are in doubt will be settled by the final vote.

So the son of William Waldorf Astor, though an Englishman by adoption, like his father, is to take an American wife.

The suggestion is made that today's snowstorm is to remind us of the famous blizzard of March 10, 1888.

The robins and dandelions are in fitting today.

All up for the boulevard—and the new depot!

At last we have a touch of winter.

It really can snow, after all.

ENGLISH TRAVELING SALESMEN.

[Louisville Courier-Journal.]

"Traveling men in England have special dining rooms, special rates and special lots of things," said E. K. Simmons of Manchester, England.

"When you go into the lobby of an English hotel you may be surprised to find a great open fire burning in one end of the room. Great comfortable chairs will be found about the lobby and you need not explain if you see several salesmen smoking long pipes and reposing their stockinged feet upon large footstools. Empty shoes can be found in many portions of the room.

"The English lobby is a parlor or sitting room, a place of comfort, and in no instance bears the stiff, varnished, emblazoned appearance of your American hostelries. When you go to the dining-room you may be surprised to hear the clerk ask if you are a traveling man. If you are you are ushered into a simply but homely furnished room containing one long table. The apartment is more like a private dining room, and everybody is everybody else's friend.

"The meal is especially served, the waiters show especial deference and everything bears a tone of home life. As each man leaves the table he is seen to drop a halfpenny in a little box. This is an unwritten law of the land, and the money thus collected goes to pay for schools and orphanages for the children of traveling salesmen who die without leaving sufficient means for their support. Several of these schools and orphanages are maintained throughout England.

"English traveling salesmen take life easier than do the men following a similar occupation in America. They never think of entering a man's store with a lighted cigar, and they would as soon forget to wear a collar or coat as to expect to do business with a man without having their shoes carefully polished. All hotels look to this and a 'boots' gets your shoes each night, marks them with chalk, polishes them and returns them before you are awake the next day."

A WOMAN'S TREASURE HUNT.

[San Francisco Call.]

Accompanied only by an Indian half-breed, Lillian K. Malcolm, a woman mining prospector in Nevada, claims to have discovered in the foothills of the weird Funeral Mountains of Death Valley a ledge of rich copper and gold ores on a ridge that towers 3,000 feet in the air. Once Lillian Malcolm, according to her story, crossed the Chilcoot in Alaska, alone, in her search for gold. The railroad had not been built that has since minimized the difficulties of Alaskan travel in the Chilcoot region. Miss Malcolm declares that the tour of the Funeral Mountains was more hazardous than her lonely journey through the Chilcoot years ago.

"No white person had ever visited the spot where I viewed the great copper deposit until I made my way there," she said. "I have never before seen such ruggedness in the mountains as the Funeral Range presents. I have been a prospector ten years and have passed much of my time in the mountains of Alaska, Colorado and other places where there are mines. The Funeral Range is the worst of any. I made up my mind that I would search for gold and copper in the foothills of the Funeral Mountains. I was compelled to cross the range to get where I wished to go. I had no fear, but there were minutes when in climbing, I did not dare to look back, but only kept right on.

"There were many places where a misstep meant sure death. All there was to do was to go ahead. Once started in, there was no way to stop without confessing defeat. Finally, I found what I was lookingo0 for. At first I could hardly believe my eyes. I had reached a point about twenty-five miles from the line of the Clark road and sixteen miles from the line of the Borax Smith road, when the ledge loomed up immensely.

"Then I was happy. I have studied mineralogy, geology and other lines leading to mining, and I have done assessment work with my own hands in a shaft 60 feet deep. In short, my experience has been such that I believe that I am competent to know whether my mineral discoveries are valuable.

"The ledge stands up clearly from 50 to 75 feet, with both gold and copper in it—but more copper than gold. There may be millions there in easy reach—a quantity that I believe is almost beyond ordinary computation. If I am not substituted, the discovery is valuable for its richness, and also because it opens up knowledge of an entirely new copper belt in the Death Valley."

LINCOLN'S KENTUCKY BIRTHPLACE.

[Review of Reviews.]

One hundred years ago this month of March, Thomas Lincoln, of Virginian birth, laid claim to a little farm in the centre of which was a noted spring, sheltered from the summer suns by a shelving rock. The waters of that spring, even in that early time, were famous throughout Hardin county, in which it was located, as now it is famous throughout central Kentucky. Near this picturesque natural spring this strong young Virginian, a carpenter by trade, built a log cabin to which, on the following tenth of June, he brought his bride, Nancy Hanks; and in that little cabin, three years later, the Lincoln family gave welcome to the child whose name was to belong to the ages. On this farm the boy Abraham used to play with his sister and the boys of his neighborhood. In this little cabin Lincoln received his first schooling in the primary three R's from his mother, who taught him what she could in the long evenings by the light from spice-wood twigs backed together upon a log.

It was during the nine years spent upon this farm that Lincoln enjoyed all the real boyhood he ever had. Though the life there, as in Indiana and Illinois, as he later said, was described by the single sentence in Gray's Elegy, "The short and simple annals of the poor," his real playtime was on the rock-spring farm. Here he was a natural boy, hunting coons and partridges, victimizing his playfellows with practical jokes, always accompanying his father with grist to the mill, for the sake of an outing, and for the same reason he pursued the stone-wagons and the help which his father used to general into service along the old picturesque Louisville and Nashville pike, of which the good father was the county supervisor.

A NOVEL ANTIDOTE.

At the dinner of the insurance underwriters at the Hotel Savoy Paul Morton, president of the Equitable, was telling the agents what he thought of some of the movements now under way for insurance reform. To illustrate his point he told this story of Hoke Smith:

"It was when Smith was Secretary of the Interior," he said, "that he was asked to speak at a dinner which is an annual event in Washington and which is never taken seriously. The Secretary got up and made a long and severe reform speech. He told what he was going to do in his own department, and he offered suggestions as to reforms in other departments. It was a most unusual speech for this particular dinner, and the guests were much surprised.

"The situation was relieved, however, when the president of the dinner arose and, in the most solemn tones imaginable, announced:

"'Let us all join in singing "I Want to Be an Angel."'"

AROUND RHODE ISLAND.

Large Mill Reservoir to be Constructed in Smithfield.

Columbia Professor's Gift to Brown—Contracts for Providence Bridge Work.

The Woonasquatucket River Company has secured an option on 300 or more acres of land in the town of Smithfield, and in the near future work will be commenced on one of the largest reservoirs in the state. The mills located along the Woonasquatucket as far south as Olneyville have been finding it difficult to secure sufficient water for manufacturing purposes during the dry season. On several occasions a large number of mills have been compelled to shut down for lack of water, and it is to remedy matters in this direction that the committee was appointed to investigate conditions and ascertain what might be done. The committee has looked over the field carefully and decided that the ideal site is between the deserted village of Sprague'ville and the old Farnum Pike, close to the village of Stillwater. The site is an excellent one, being more than 200 feet above Olneyville. It is hemmed in on all sides by hills which form immense watersheds and numerous brooks run down into the valley, which will aid materially in securing the water supply. It is understood that the dam will be erected close to the old Farnum turnpike, which will provide a basin more than one and one half miles long and more than a mile wide in its broadest part. It is estimated that the area will be more than 300 acres. Used in connection with the other ponds along the stream, it is expected that the new reservoir will insure a sufficient supply of water to last through the entire dry season. The reservoir will run back as far as the deserted village known as Sprague'ville, and in all probability it will destroy that privilege by flooding it out.

A fine chess table, the gift of Professor Isaac L. Rice of Columbia University, will soon be placed in Rockefeller Hall, Brown University. The table measures about two feet by three across the top, and is of solid oak construction throughout, except for the squares in the centre of the top, forming the chess board. It is supported on a pedestal by two heavy carved pillars. The whole is an excellent example of severely plain workmanship, attractive through its very solidity and lack of ornamental detail. Professor Rice, donor of the table, is president of the Triangular Intercollegiate Chess League, the leading college chess organization of the country. He is one of the best known authorities and writers on chess in the United States, and the author of Rice's gambit. It was originally Professor Rice's intention to make a formal presentation of his gift to the university, the ceremony to take place in the college chapel, Saturday, March 10. Manager Philip Van Arsdale of the Brown chess team has been notified, however, that owing to an approaching trip abroad and pressure of work it will be impossible for Professor Rice to spare the necessary time for the trip to Providence, and the formal presentation will not take place. The table itself has been in Mr. Van Arsdale's possession for several weeks. The purpose of Professor Rice's gift is to stimulate interest in chess at Brown. It is in no way intended as a trophy.

Contracts for the superstructural work of the Point Street and the Smithfield Avenue bridges in Providence were awarded yesterday. There were eight bids upon each of the two pieces of work and a good deal of figuring was necessary before a decision could be reached. The successful bidder on the Point Street bridge job was the Penn Bridge Company of Beaver Falls, Pa., and that for the Smithfield Avenue bridge went to the New Jersey Bridge Company of New York city. Under the terms of the city ordinance governing competitive bidding the commissioner cannot disclose the sums for which the work is to be done until such time as the contracts are executed. This, with the filing and acceptance of the bonds, will require at least a week.

Commodore Longfellow of the United States Volunteer Life Saving Corps has arranged to have a presentation of medals at Bristol Friday evening, March 16, under the auspices of the corps. The men who are to be honored in this way are William J. Shepard and Harry V. Cady, who distinguished themselves last summer in saving life from the steamboat wharf. In both instances, which were within a day of each other, the rescuers jumped overboard at great personal risk and brought the children ashore. Mr. Cady saved a child named Goldes, and Mr. Shepard a child named Holmes. Dr. W. Fred Williams is to make the formal presentation. John C. Connery, who has charge of the volunteer crews in Bristol, is arranging to procure a hall for the affair. Besides the presentation there will be an exhibition of corps work, and other entertaining features.

Rev. John B. Hall, pastor of the Harris Avenue Presbyterian Church, Olneyville, has received a unanimous call to the Pennington'ville Presbyterian Church, Atglen, Pa. Rev. Mr. Hall has been pastor of the Harris Avenue Presbyterian Church for the past seven years, and during that time has done effective work. The church was heavily in debt when Mr. Hall took charge of its affairs, but since that time there has been considerable progress in putting the organization on a stronger financial basis, and the heavy mortgage on the church property has been considerably reduced. During the past few years the membership of the church has been extensively built up. Mr. Hall stated last evening that he had not decided whether he would accept the call to the Pennington'ville church or remain in Olneyville.

The House committee on merchant marine and fisheries decided yesterday to report favorably an omnibus fish hatchery bill, including all the proposed government hatcheries agreed upon as presented in separate bills, and involving an aggregate cost of about $500,000. The bill authorizes the Secretary of Commerce and Labor to select sets where the location is not designated. Among the appropriations $30,000 is set aside for Rhode Island.

Officials of the St. Louis Fair have forwarded to J. Fred Gibson, chairman of the board of trustees of the State Sanatorium, a diploma of merit for the exhibition of plans of the buildings of the sanatorium. Many favorable comments were made at the exposition by the authorities on the plans, which were among the best shown. The diploma is handsomely engraved. Mr. Gibson also received a notice stating that the officials were soon to forward a silver medal, another award for the finely drawn and executed plans.

At the monthly meeting of the board of directors of Pine Ridge Camp it was voted to reduce the charges for board to $5 per week beginning April 1, the same price as is charged by the State Sanatorium. The tents will be erected as usual in the month of April. At the present time many cases of consumption too far advanced to be able to pass the examination admitting them to the State Sanatorium are being received and treated at the camp. The association is in need of funds to care for these more advanced cases, most of whom are poor people, unable to pay any board.

The city of Providence has conveyed to the Providence Terminal Company a piece of property on North Main street, near Thomas, the same being a part of the Ann Man estate, which was bequeathed to the municipality for park and other purposes. By this transaction the terminal company has secured about all the property which it may need at the west end of the proposed tunnel in Providence.

Congressman Capron has filed with the Postoffice Department papers requesting the establishment of a postoffice at Walkum Pond, Providence county, R. I. The proposed office is for the benefit of the inmates of the State Sanatorium for Consumptives at that place, and Dr. H. L. Barnes, the superintendent, is recommended for the position of postmaster.

"THE SUN DO MOVE."

"Lady Blount and Albert Smith," of England, have begun a new campaign to prove that Newton's law of gravitation is useless, and that above all, the earth is flat and not round. The thirteenth pamphlet has just been turned off by "Lady Blount and Albert Smith," in support of these theories. Believers in the cult of the flat earth style themselves Zetetics.

"There is strong evidence," says this latest pamphlet, "to prove that the sun when directly overhead is only about 100 miles away instead of 93,000,000 miles; and that it is about 30 miles in diameter, instead of being large enough to hold the earth and all the planets.

"In its daily circuit above the flat and stationary earth it travels about 25,000 miles at the equator, and at the tropics less than one-half of the distance that the earth travels in one hour."

Foolish people who point to the curved shadow of the earth on the moon as proof of the earth's globular shape are taken to task by Lady Blount, who ridicules modern astronomy in pamphlet.

SONS OF THEIR FATHER.

[Grace S. H. Titus, in St. Nicholas.]

One morning (several years ago) as the artillery was coming in from the daily Dienst, the crown prince, with his legs apart and his hands in his pockets, was standing at the entrance to the barracks, watching the long train of guns and horses file by. His tutor reproved the child for his attitude, with the remark, "The crown prince never stands in that position!"

"Oh, bother the crown prince!" came the rejoinder.

That this small Hohenzollern was a chip of the old block, however, is evidenced by the story that in his play with his brother, the handsome Eitel Fritz, the latter in some way displeased the elder, who attempted to pummel him, saying, "I'll teach you who is crown prince!" On his return that evening the Emperor was told of the occurrence, and calling the heir to the throne before him, made him tell his version of the story. "Quite right," said the Emperor, when the boy had finished; "and now I shall teach you who is Emperor!" Whereupon he administered a severe reprimand to the crown prince.

THE WEATHER.

BOSTON, March 9, 8 A. M.—Forecast for Boston and vicinity—Fair tonight and Saturday; brisk northerly winds becoming westerly and diminishing.

WEATHER CONDITIONS.

The storm central Thursday morning over southern Georgia has moved rapidly northeastward, and is central this morning off the southeastern New England coast. It is causing snow and rain in southeastern New England, with high winds along the southeastern coast, with maximum at 8 a. m. of 50 miles at Nantucket. The weather continues cloudy over the northern portion of the country, with small precipitation during the past 24 hours at many stations. The pressure is low except over Rocky mountains and northwestern sections. No extended changes have occurred in temperature. This morning at 8 a. m. in New England it ranged between 26 and 36, at New York it was 40, Washington 42, Jacksonville 48, New Orleans 50, Chicago 34, San Francisco 54, Denver 28, and Portland, Ore., 48.

J. W. Smith,
Forecast Official.

LOCAL CONDITIONS.

	8 h	12 h	14 h
Temperature.	35	35	36
Barometer.	29.38	29.24	29.20
Wind.	N	N W	N W
Weather.	Snow	Snow	Snow

MINIATURE CALENDAR.

FRIDAY, MARCH 9.

Sun rises ..... 6 h 07 m
Sun sets ..... 17 h 43 m
Moon sets ..... 5 h 32 m
Length of day ..... 11 h 36 m
Day's increase ..... 2 h 32 m
High water ..... 6 h 23 m; 18 h 17 m

SATURDAY, MARCH 10.

Sun rises ..... 6 h 05 m
Sun sets ..... 17 h 44 m
Moon rises ..... h m
Length of day ..... 11 h 39 m
Day's increase ..... 2 h 37 m
High water ..... 7 h 08 m; 19 h 28 m

Moon's Phases.

Full Moon, March 10, 15 h 17 m, E.
Last Quarter, March 17, 6 h 07 m, W.
New Moon, March 24, 18 h 62 m, W.
First Quarter, April 1, 23 h 02 m, W.

NEW TODAY.

	Page
Cutlcora	5
Wanted—Boy	5
Uneeda Biscuit	2
Lecture Postponed	5
Lyon's Cash Market	7
Armory—Basket Ball	5
Hanley's Peerless Ale	7
J. F. Marden—Wanted	10
Luplin—Wrappers, etc	10
Wanted—Men and Boys	9
Newport Trust Company	2
Op. House—Robert Edison	5
H. T. Rooney—Low Prices	5
Boston Branch—Low Prices	6
H. B. Frasch—For Saturday	10
Probate Court—Riggs Estate	3
Wm. E. Brightman—Cottage	1
Probate Court—Sands Estate	3
The Fashion—Spring Waists	2
Probate Court—Groff Estate	3
The Bijou—Children's Aprons	4
Probate Court—Hidler Estate	3
Probate Court—Erving Estate	3
Boston Post—"A Hopeless Case"	8
Bungy—"Your Money's Worth"	8
Bee Hive—Sale on Corset Covers	1
B. F. Downing, Jr.—Boy's Shoes	3
Probate Court—Agostinho Estate	3
Probate Court—Openshaw Estate	3
Jamest'n Pro. Ct.—W. C. Stevens	3
Red Key Store—Bicycles Repaired	1
Jamestown Pro. Ct.—V. A. Stevens	3

TO INSURE INSERTION ON THE DAY DESIRED CHANGES OF ADVERTISEMENTS SHOULD BE SENT IN THE NIGHT BEFORE.

CHOICE FARM LANDS.

$3,000 will buy 10 acres of choice farming land in Middletown, situated in two adjoining lots on Hunyman Hill road. Will sell one or both lots. Fine location for country residence.

I have also for sale a farm of 20 acres and another of 15 acres on West Main road.

HERBERT L. DYER.
Bellevue Ave., cor. Bath Road.
Branch Office, 40 Broadway.

Gurney Heaters.

Have your heating apparatus attended to. Now is a good time to make that long contemplated change.

Philip F. Conroy,
181 Thames St.
Furnaces, Boilers, Radiators.

CHANNING STREET.

For sale, on Channing street, (16) a ten-room cottage house, about one year old. All modern improvements. Lot 50 by 150.

GREEN STREET.

For sale on Green street, near Thames, a thirteen-room house; rented as two tenements. Price $7,000.

Henry Bull, Jr.,
Real Estate and Insurance,
183 Thames Street.

Screw Drivers

Fully warranted,
Any size in our window,

10c.

A. & H. G. HAMMETT
Lumber, Brick, Cement, Sewer Pipe, Hardware, Paints, etc.
319 & 321 THAMES STREET.

TROUSER and SKIRT HANGERS

Up-to-date, will hold four pair of trousers or 4 skirts, 50c.
Same to hold 1 pair trousers or 1 skirt, 10c.
Folding Coat Hangers, 10c.
Wire Coat Hangers, best made, for 5c.
NEW POST CARDS RECEIVED.
England, Ireland and Scotland, all new views.

D. E. SULLIVAN,
Old City Hall Novelty Shop,
Telephone 665.

Summer is Coming!

And now is the time to let us have your wheel to fix up. Bicycles cleaned and repacked $1. Also a lot of new and second-hand wheels from $6 up. All work guaranteed.

RED KEY STORE,
6 Florentine Building, Broadway.
Tel. 681-2. J. Lack.

THE BIJOU, 39 Thames Street.
Telephone 875-1.
Children's Gingham Aprons, 25c.
School Stockings, 10c., 12 1-2c., 15c. and 25c.
E. Z. Waists, the best underwaist made; we have them in all sizes, 25c.
Boys' School Pants, all sizes, 25c., 50c., 75c., $1.
Ladies' Shirt Waists, 50c.
Pretty Pink and Blue Underwaists, 50c.
Boys' Blouses, 25c.
Boys' Overalls, 4 to 14 years, also the larger sizes.
With every 25-cent purchase ask for a ticket on the $25 in gold to be given away.

FOR SALE,
At an Attractive Price:
A very well-built house, near Catherine street, on land that has handsome trees.
A very moderate offer will be accepted as the owner has no further use for the property.
APPLY TO
RICHARD C. DERBY,
136 BELLEVUE AVENUE.

THOMAS P. GRIFFIN,
Ladies' and Gents'
Fashionable Tailor,
185 Thames Street, Over Southwick's,
Newport, R. I.
Cleansing, pressing and altering neatly and promptly done.
Dyeing in all its branches.

HOTEL IN NEWPORT FOR SALE.

A favorite and long-established hotel in Newport—seventy (70) rooms; lot 14,000 feet of land. Price $25,000. Can hold $18,000 on mortgage at 5 per cent.
APPLY TO
A. O'D. TAYLOR, Real Estate Agent,
132 Bellevue Avenue, Newport.
A certain and profitable investment for any man understanding the hotel business.

DIED.

CONGDON—In this city, 8th inst., Sarah Elizabeth, widow of Christopher T. Congdon, in her 80th year.
Funeral services at the residence of her son-in-law, Mr. James E. Anthony, Ruggles and Coggeshall avenues, Saturday, 10th inst., at 2:30 P. M. Relatives and friends are invited.
CLAYTON—In Little Compton, 5th inst., Mary A., widow of William E. Clayton, in her 52d year.
SHOVELTON—In Fall River, 8th inst., Albert J. Shoveltion, in his 57th year.
POTTER—In East Greenwich, 8th inst., Abby E., wife of Charles H. Potter, and daughter of the late Benson Jim Tiller.
ELLIOTT—In Providence, 7th inst., Martha M., widow of Lewis Elliott, in her 55th year.
RADLUND—In Providence, 8th inst., Mary Louise, wife of John Radlund, in her 43d year.
WHIPPLE—In Wakefield, 8th inst., William C. Whipple, in his 60th year.
GARDNER—In Exeter, 7th inst., Robert T. Gardner, in his 74th year.
UPTON—In East Providence, 8th inst., James J. Upton.

ROBERT C. COTTRELL, Undertaker and Embalmer, 322 & 324 Thames street; residence 701 Mill street. Telephone to office and residence.

COTTAGE, BROADWAY, FOR SALE.

This house is situated in the best residential section of Broadway, and contains 12 rooms (all modern improvements), hard wood floors, open plumbing, hot water heat, good dry cellar, perfect sewerage; about 4,000 square feet of land, large piazza to front of house. Price $3,000.

Most of the purchase money can remain on mortgage at 5 per cent if desired.

C. H. WRIGHTINGTON,
57 Bellevue Ave. Telephone 770.

FOR SALE.

FOR SALE—Established boarding house business in central location having first-class patrons. House has all modern conveniences. A profitable business from start. For particulars address Box 9, Daily News Office.

EGGS FOR INCUBATING.

Single and Rose Comb Rhode Island Reds, Single Comb Black Minorcas.
Eggs $1.50 per setting of 15, $6 per 100.
GREEN END FARM, Bliss Mine Road
MIDDLETOWN, R. I.

For Sale.

SMALL FARM

—IN—

Middletown.

Full particulars on application to Box 23, Daily News Office.

For Sale.

Victoria with Rubber Tires

Light Rockaway.

WETHERELL,
Carriage Builder, 7 Sherman St

Public Hearing.

The Committee on Hospital Accommodations

Will hold a Public Hearing on that question at the City Council Chamber in the City Hall on

Friday, March 9, 1906,
At 8 o'clock P. M.

"All local physicians as well as the public at large are invited to give their views on the subject."

ROBERT KERR, Chairman.

Special Sale of Enamel Ware.

Having procured a large invoice of the very best quality of National Enamel Ware direct from the factory, I am able to sell it for less than the jobber charges.

Ham Boilers, were $2.50,	now $1.[illegible]
Berlin Kettles, were 85c.,	now 70c.
Convex Kettles, were 80c.,	now 6[illegible]c.
French Coffee Diggins, $1.00,	now 6[illegible]c.
Stove Pots, were $1.75,	now $1.3[illegible]
Stove Pots, were $1.50,	now $1.1[illegible]
Stove Pots, were $1.25,	[illegible]

Call and see how low I can sell you. Also all kinds of Vegetable and Farm Seeds.

H. L. DEBLOIS,
Telephone 669-3. 80 Broadway.

FRESH BLUEFISH, SHAD AND SALMON.

TOLLEFSON & DEWICK,
7 Long Wharf.

THE NEWPORT JOURNAL AND WEEKLY NEWS.

THE CARE OF A COLT.

Questions of Price for Keeping, and of Trespass.

Verdict Rendered for $36 in the Tiverton Case of Hafey vs. Rogers.

Judge Stearns presided in the superior court this morning.

William Turner, the colored youth, appeared with Mr. Nolan as counsel, and the court announced that, defendant not being represented by counsel, through nobody's fault, the court orders the sentence vacated and defendant is required to plead to the indictment. Defendant pleaded not guilty and bail was fixed at $1,500. The court ordered the attorney general to be notified that, if he desired, the case would be in order for trial next Monday. Defendant was taken back to jail.

The case of Patrick Hafey of Tiverton against John Rogers of Fall River, an action to recover damages for trespass, in which Mr. Burdick appeared for plaintiff and Mr. Nolan for defendant, was called for trial. The following jurors were called and non-were challenged: Harry O. Harvey, Newport; Edward Almy, Portsmouth; John A. Carr, Jamestown; Edward H. Caswell, Middletown; Frederick A. Smith, Middletown; Benjamin H. Simmons, Little Compton; Rufus A. Willis, New Shoreham; Charles N. Goddard, Newport; Andrew M. Cory, Tiverton; Alexander C. Nickerson, Tiverton; James A. Rafferty, Newport; Samuel N. Hathaway, Tiverton. The last named was appointed foreman. All jurors not in the case were excused until Monday at 11 a. m.

Mr. Burdick explained the case, which is brought up from the district court, the breaking into the premises having taken place March 13, 1905. Damages claimed are not exceeding $100.

Mr. Hafey testified. He was in possession of land on the Fish road, bounded by H. C. and T. Osborn, and others. Rogers's colt had been on the place since the first of the preceding August, but payment had not been paid for this, under the agreement which Rogers had made, and plaintiff was going to keep the colt until payment was made. Rogers came and took the colt. Plaintiff discovered him and forbade him, but he got the colt, which had been in the barn, and took it away. It had been agreed that Rogers would pay 75 cents a week for the board of the colt, but nobody could keep a horse for that in winter. Plaintiff saw counsel, $5 only having been paid, and in February made a charge of $2.50 a week from November 15. Mr. Nolan showed plaintiff one or two receipts. Plaintiff thought the colt would be taken away and gave no notice that it would be $2.50 a week. Plaintiff never used the colt. It was born deformed. Was never injured while there. Defendant did no damage to the premises in taking the colt away.

Mr. Nolan then opened for defendant. When he received notice of a charge of $2.50 a week he sent his boy to tender what he considered a reasonable amount. This was refused, and the colt was taken away.

Defendant, John H. Rogers, painter, of Fall River, testified. He claimed that the colt had been used and had a sore back. He received notice about three weeks before taking the colt, of the larger charge. He had always paid the colt's board. Went up and went into the barn (always took the colt out when he wanted to), and took the colt. Hafey had kept a mare through the winter for defendant for 75 cents a week. Hafey had not said he would charge more than this when the colt went into the barn for the winter. There never was any mention of $2.50 a week. Had the money in his pocket to pay the board when he took the colt. Defendant was shown a letter, and denied all knowledge of it. At last he read some of it, and said, "Yes, his girl wrote it." It says he agreed to pay 75 cents a week, and $2.50 a week from the time he was notified. Did not offer Hafey the money when taking the colt, as he began talking law.

William Rogers testified. The colt showed that it had been used. The notice said that if the money was not paid the horse would be sold the next Tuesday. He testified as to a tender of money on a certain Sunday.

Then Mr. Burdick called William Hofis, living next to Hafey's. Has been in the barn many times and seen the colt fed. Saw no sore on its back. Never saw it used.

Louis Rouleau testified that he worked for Hafey and that the colt was fed on corn and hay, and turned out for water. It was in pretty fair condition. Saw no sore. Never saw the colt used. There was no harness mark on it.

The court called counsel to the bench for a private consultation.

Mr. Nolan then argued for defendant, from 10:45 to 11:03. He claimed that a change of rate could not go into effect until after notice had been given of it; that is, that the rate must be 75 cents a week up to the notice given in February. Mr. Nolan read the letter in the case. It referred to the previous burning up of a horse of defendant's on Hafey's place. Mr. Nolan said plaintiff could have had what was due him any day, but not in this suit, on a writ of arrest.

Mr. Burdick argued for plaintiff. He said there was nothing to justify this talk of burning barns and horses. He claimed Rogers had no right to go into the barn and take the colt, having been notified that he must pay, and knowing Mr. Hafey had a right to keep the colt until he was paid. The tender of money on a Sunday is not a legal trade. Rogers tried to get the colt away privately, had it nearly to the road before he was seen. Mr. Burdick claimed the pay should be 75 cents a week while the colt was in the pasture and $2.50 a week while it was in the barn, plus any damages received from the entering and taking, and the writing of the letter about burning horses and putting plaintiff's brother "behind the bars."

The court charged from 11:18. One of the principal questions is as to the amount due for the board of the horse. That depends on the agreement. If nothing was said of any other sum than 75 cents, all that would be due would be at that rate. If the original agreement was that the rate should be $2.50 a week after November 15, then the rate would be 75 cents from August 1 to November 15 and $2.50 after that. If there was no agreement as to the winter months, but the horse was to remain through the winter for what it was reasonably worth, the jury would decide upon a reasonable rate for the winter months.

The supreme court has decided that where a man holds a chattel under a claim of right, the owner has no right to commit a trespass and take away the property. If there was such a trespass by Rogers, plaintiff would be entitled to nominal damages. The rule of damages is compensation. One who takes cattle to pasture is entitled to a lien on the cattle for the amount due. A tender, properly made, would stop that lien; but a tender made on Sunday for a debt due is not a proper tender. Hafey was not compelled to engage in business on that day. If he lost his lien through a trespass he is entitled to the amount of it, as damages.

In addition to this, the jury may, if in its discretion it sees fit, give exemplary damages, when some enormity has been committed wilfully. The limit of damages in this case is $100, the amount claimed.

Keeper Romes led out the jury at 11:31, and the court at once withdrew.

After the jury went out, Mr. Nolan was allowed an exception to the part of the charge which states that if there was an agreement as to pasturage that agreement constitutes a lien on the horse, Mr. Nolan claiming there was no lien.

Burland vs. O'Neill was continued.

At 12:45 the jury desired additional instruction, and was brought into the courtroom. The court read the jury's question, which was: "In case we find no damage done by defendant in entering and taking said horse, are we required by law to fix a damage?" The court replied that if the jury finds an unlawful entering, even if no damages were done, plaintiff is entitled to "nominal" damages, as a proof of his right. It might be $1 or ten cents, or some such amount. The foreman asked if any sum due for the feed of the horse would be added to the amount of the damages, and the court said the jury would find either for defendant, or for plaintiff in some lump sum. The jury then returned to its room.

It had time to do little more than arrive there and come back, when, at 1 o'clock, it reported a verdict for plaintiff for $36. The verdict was recorded and the court at once adjourned to Monday at 11 a. m.

THAMES STREET BUSINESS CHANGE.

James H. Drury and Joseph Doiron, for many years in the employ of F. P. Garrettson & Co., have leased through Mr. H. H. H. Sherman, cashier of the Union National Bank, the owner, the grocery store on the corner of Thames street and Market square, which for years was managed by Mr. Sherman as the successor to C. Sherman & Co., and more recently by Mr. F. P. Gladding. The new firm will be known as James H. Drury & Co., and will take possession at once. The store will be materially improved and many innovations are to be added.

IMAGINATION IN CHILDREN.

[Philadelphia Ledger.]

Addressing the Mothers' Club, Mrs. Cochran made a plea for the encouragement of the imaginative faculty in children. The paper was thoughtful and interesting, yet it is doubtful if parents will agree that the imaginative faculties of their little ones are neglected. Early mental processes easily partake of the fanciful. It is for this reason that many innocent children lie. They cannot differentiate truth and falsehood. They must learn by experience the distinction between reality and dream impressions. There is a familiar story about a woman who was seeking to teach her little girl the value of truth. The girl had been told the story of Ananias and Sapphira. "Don't you know what happens to them?" asked the instructor. "Yes," replied the child. "They fell dead, and I saw them carried into the corner drug store." Yet there was nothing wicked in this youngster nor hopeless in her outlook. Still, her imagination could not be said to need stimulating.

The average baby is brought up in an atmosphere of make-believe. Its bruises are effectively cured by the maternal kiss. When it can understand words it hears about Jack the Giant Killer, or of the sparrow that claimed the honor of having slain cock robin. It is told fairy stories, or "Pilgrim's Progress" is doled out to it. All but a few of its heroes are mythical, and, so far as it is able to grasp, Bluebeard is as substantial as George Washington. The child is encouraged to look forward to the visit of Santa Claus, and this jolund saint is invested with a form as material as grandfather's. It is a particularly lucky child if not led by the ignorance of others to have faith in ghosts. It has a fear of the dark because of dangers its imagination fancies to be lurking there. Experience with children would seem to show the importance not of quickening the imaginative faculties, since these are spontaneous or, at least in manifestations, inevitable, but of directing their development. Teaching along practical lines begins soon enough, and it speedily corrects the delitious standards acceptable to infancy. The value, however, of setting up more such standards, to be relinquished later with a pang, may be questioned.

LOCAL BRIEFS.

—Mr. J. E. Kane and family are at Lakewood, N. J.

—Mr. George S. Fisher of Providence is here for a few days.

—Mr. and Mrs. J. S. L. Wharton of Jamestown sailed today on White Star steamer Republic for Mediterranean ports.

—The mothers' meeting which was to have been held at the Potter School this afternoon has been postponed until next Friday.

—T. J. Mulcahy has rented the lower tenement in the house at 46 Church street to Mrs. M. Foster, for the estate of Charles E. Hammett.

—The Men's Club of Emmanuel had one of its club evenings last night, spent in watching Rugans mystify those who thought they knew it all.

—It is surprising how many people discovered today that they needed coal, and had to have it at once. They needed it just the same yesterday, but it was not snowing then.

—Allard & Co. of New York are doing some work at the Berwind villa and have received a number of pieces of statuary from France for the ornamentation of the terrace.

—"There are indications that today the "Harlem corner" is a good place to avoid. These westerly winds are just what that region needs to make things disagreeable for pedestrians.

—The street department finished work on the Coggeshall Avenue extension sewer yesterday. Today the weather caused a temporary suspension of the work on the Third Street sewer.

—The loss to the property of Lazarus Brown, contained in the boat shop on Long wharf which was burned Monday night, has been adjusted at $600. It was insured in the Liverpool and London and Globe Insurance Company, through the agency of Henry Ball, Jr.

—Lighter J. K. Sullivan yesterday afternoon discharged the fleet of small boats for the Training Station from the cove to the water. There were nine cars but 11 boats, two 26-foot pulling cutters being nested in two of the big 36-foot sailing cutters. All were towed to the Training Station.

—At the First Baptist John Clarke Memorial Church, Rev. Edward A. Johnson, D. D., pastor, Sunday morning the two hundred and sixty-eighth anniversary of the founding of the church will be observed. The pastor will preach on "Dr. John Clarke, the Apostle of Liberty and the Founder of the Baptists in America." In the evening there will be a song service and the pastor will take as the theme "The Greatest Question of Life." Rev. Dr. Johnson will sing one of the Torrey-Alexander mission hymns.

GOOD WORK BY THE BOYS.

Successful Indoor Athletic Meet of the Junior Gymnasium Class at the Y. M. C. A.

The boys who comprise the junior gymnasium class at the Young Men's Christian Association had a successful indoor athletic meet at the gymnasium last evening, under the director of Physical Director Frank E. Caswell. There was a large number of spectators present and all were surprised at the development the boys have reached in their gymnasium work.

The first event was the 15-yard dash, in which ten teams of four each participated. The winners were William Jennings, Harold Warden, Edward White, Harold Smith, Lawrence Magner, James Rogers, Edward Griffith, Fred Bickel, Frederic O'Sullivan and Lewis Plummer.

In the potato race the participants were divided into ten teams of three each, the winners being Harry Barber, Sidney Murphy, Willie Edwards, William Burke, Fritz Swanson, Godfrey Delangle, William Peckham, Stewart Teaze, Franklin Goddard and Richard Holzinger.

Next on the program was the dumb bell drill, in which the entire class participated, under the leadership of Mr. Caswell, and the various simple and difficult movements were executed with a precision that showed not only the closest attention of the boys but the care of the instructor.

Following this was an obstacle race, in which two teams of 15 each competed, the Bluebirds, captained by Harry Barber, and the Blackbirds, captained by John Hoar. The result was a tie.

Two teams participated in the ball race, the object being to push a basket ball on the floor from one end of the gymnasium, around an improvised post and back. It was not so easy a task as it seemed, and the difficulties experienced by some of the boys in keeping the ball on its way towards the goal were amusing. The Night Hawks, captained by Richard Holzinger, defeated the Owls, captained by Chester Obey, by a considerable margin.

The meet concluded with a basket ball game between two picked teams, styled respectively the World Beaters and the Eye Openers, the former consisting of John Hoar, Earl McGinn, Stewart Teaze, Walter Curry, James Rogers and William Peckham, and the latter of Harry Barber, William Edwards, William Moore, Christopher Ward, Morton Lee and Chester Obey. Two short halves were played—and it was excellent basket ball—and each team made one goal in each of the halves. In a short overtime play the latter team won.

Between the halves of the basket ball game there was an excellent exhibition of mat work by Fred Bryant, William Edwards, Walter Langley, Godfrey Delangle, Chester Obey, James Rogers and Morton Lee, under the leadership of John Hoar.

Physical Director Caswell was assisted in the various events, as judges, starters and time keepers, by Messrs. Charles E. Johnson, Benjamin Waite, E. T. Durfee and Benjamin McLyman.

A REAL STORM.

First It Rained and Then It Snowed—Hard—And Is Altogether Disagreeable.

There is a storm on today. It seems to be about as good a snowstorm as Newport has had this season, but it is nothing to brag about, so far as snowplows and snow shoveling are concerned. This was not because there was not sufficient moisture above, but because it did not come down in the right way. Had the total precipitation appeared in the form of snow there would be something to show on the streets and the snow plows would have been out before this. But it began to rain at first, and it rained for a long while.

It was somewhere in the vicinity of 5 o'clock this morning when the rain began to patter down. It was then somewhat mixed with sleet and hail, and looked as though a mistake had been made and that it was intended for snow. Thus it continued for some time, finally deciding to turn into snow. From about 10:30 the snow began to make a showing and the sidewalks became somewhat uncertain. People did not clear their walks, because it was a waste of time, as the snow was still falling and the walks would be again covered. Of course, the walking was bad.

It looks as though the storm might continue for some time and that there might be quite a little snow before it stops.

BIRDS THAT CONSTRUCT PRISONS.

[Scientific American.]

Among the hornbills of southern Asia, the Malayan islands and central and southern Africa most of the species have a curious habit of hatching their young in the walled-up hollow of the tree chosen for the nest. The birds have immense bills and horny crests.

The mother bird is walled up by her mate and remains imprisoned until the eggs are hatched, and in some species until the young birds are able to fly. Meanwhile the mother has become temporarily incapable of flight, as she has moulted, or at least shed all her wing feathers, during her captivity. But the male is indefatigable in providing for his family, and is said to work so hard that he is reduced almost to a skeleton at the end of the brooding season.

According to the theory of many natives, the female is imprisoned to prevent her neglecting her duty of brooding, and if she has been unfaithful or negligent her mate closes the little window of her cell and abandons her to a painful death by suffocation.

The true story, perhaps, is this: The female walls herself in so that she cannot fall from the nest after losing her feathers, and also to protect herself from enemies. This version is less poetical than the other, but it is probably nearer the truth. It is supported by the statement that the female liberates herself as soon as the young birds are well grown, so that her prison is less formidable than it appears.

MRS. SHAW ENGAGED.

Former Nanette Langhorne to Marry the Oldest Son of William Waldorf Astor.

A cablegram from Mrs. Nanette Langhorne Shaw, in London, to her father, Mr. Chiswell Dabney Langhorne of Miradon, Albemarle county, Va., yesterday authorized the announcement of her engagement to Mr. Waldorf Astor of London, oldest son of William Waldorf Astor. The engagement has been of some months' standing and the marriage will occur in April, but the exact date has not yet been set. Mrs. Shaw is widely known in New York society, where she has passed much time of late years. She obtained a divorce from her husband, Mr. Robert Gould Shaw, 2d., of Boston, a man of considerable wealth, whom she married about seven years ago. She was given possession of the child that was born a year after her marriage to Mr. Shaw. Mr. Shaw married Mrs. Mary Converse of Newton, Mass., the marriage taking place three days after the divorce had been granted.

Mrs. Langhorne Shaw, who is one of the four beautiful daughters of Mr. Chiswell D. Langhorne of Albemarle county, Va., has been identified with society in New York, Newport and the Long Island colony, where her sister, Mrs. Reginald Brooks, lives. Another of her sisters is Mrs. Charles Dana Gibson, wife of the creator of "the Gibson Girl," a well known artist, his inspiration having been drawn from his wife and her sisters.

Mr. Waldorf Astor was born May 19, 1879, in New York, and is therefore nearly twenty-seven years of age. At the time of his birth his parents, Mr. and Mrs. William Waldorf Astor, lived in East Thirty-third street, formerly the home of the late Thomas Garner. His mother, formerly the beautiful Miss Mary Dahlgren Paul of Philadelphia, was married to Mr. William Waldorf Astor, only child of Mr. and Mrs. John Jacob Astor, June 6, 1878, being the first child born to that union. Mr. and Mrs. William Waldorf Astor left New York to live in England early in 1890, when their children were all small. Their family consisted of Waldorf, Pauline, now Mrs. Spender Clay; John Jacob and Gwendoline Astor, the latter dying in England several years ago.

Young Mr. Astor has been educated in England and has made but few visits to New York city since he left it as a boy. Although he has been so long in Great Britain he is decidedly democratic, and about six years ago he formally acknowledged his American citizenship when he was appointed co-executor of the estate of his grandfather, the late John Jacob Astor, who died in 1890. This action was noteworthy, as his father had already renounced his allegiance to the United States.

Mr. Astor is the prospective heir to a great fortune, estimated a few years ago by a well known real estate dealer as considerably more than $200,000,000. Upon the death of his father this estate will revert to him, according to the custom in the Astor family. Mr. John Jacob Astor, the younger brother, who is evidently following in the footsteps of his father, recently obtained a probationary commission in the First Life Guards, British Army, becoming a second lieutenant. His term of probation will last for two years, when he may be dismissed by his commanding officers or be permanently accepted.

Prince Tsai Tze in New York.

NEW YORK, March 9.—Prince Tsai Tse, head of the Chinese imperial commission now passing through this country on its way to Europe, arrived here today. He was met by Sir Chen Tung Liang Cheng, Chinese minister to Washington, and by members of his party who preceded him to New York.

THE LOW PRICE MARKET

Will Sell for Saturday,

Short Steak,	18c. a lb
Leg of Lamb,	16c. a lb
Fresh Fowls,	18c. a lb
Chickens,	20c. a lb
Beef to boil,	5c. a lb
Lamb Chops,	2 lbs. for 25c

4½ dozen Eggs for $1

H. F. ROONEY, 251 Thames St.

AUTOMOBILES.

Don't purchase before talking the matter over with me. I can assist you.

PHILIP F. CONROY,

181 Thames St. 39 Annandale Road.

Phone 317. Phone 523

LIQUID AMANDINE.

Nothing so good is made to prevent the hands and face from chapping and for making the skin soft and white.

Caswell, Massey & Co.,

CHEMISTS,

Thames Street. Cor. Church.

A Plain Glenwood Range.

For people desiring a first-class modern range without ornamentation of any kind

A Modern Glenwood

Cannot fail to please. The plain, glossy black surface gives the range a neat appearance that every one admires.

Now in show window.

WALSH BROS.

BOYS' SHOES.

Boys Who Need Shoes, Are the Boys We Want to See.

Don't grudge the boy shoe leather. Perhaps you do not realize the number of steps a healthy boy takes every day. Of course his shoes wear out. But have you tried our kinds? They last well.

For long service and satisfaction try a pair of our Boys' Shoes, at $2.00, $1.75 or $1.50.

We are sure they will please you.

B. F. DOWNING, 3d.

THE DENMAN STORE. 191 THAMES STREET.

BOSTON BRANCH GROCERY.

We Will Give Some Very Low Prices in Meats This Saturday.

Fancy Small Legs of Native Lamb,	-	13 1-2c. a lb.
Island Chickens for roasting,	- -	16 1-2c a lb.
Fancy Rib Roast Beef, cut from the very best cattle,		14c a lb.

From 2:30 to 3:30 P. M., every afternoon this week, we will give one quart of York State Hand-Picked Pea Beans Free to every person buying a quart of these Beans at 8c. a quart.

Monogram Creamery Butter, 26c. a pound,

4 pounds for $1.00.

$1 worth of Green Trading Stamps given with 3 pkgs. Toilet Paper. 25c.	$1 worth of Green Trading Stamps given with 4 cans Corn, 25c.	$1 worth of Green Trading Stamps given with 3 cans June Peas, 25c.

$1 worth of Green Trading Stamps given with every pound of Tea or Coffee.

BOSTON BRANCH, 160 Thames Street.

Tel. 135-5. Norman Whitney, Prop.

AS TO INSURANCE COMPANIES.

Earl of Onslow, in the House of Lords, to Question the Government.

LONDON, March 9.—The Earl of Onslow, Conservative, gave notice in the House of Lords today of his intention to question the government as to whether, in view of the disclosures made regarding certain American insurance companies, it proposes to compel foreign companies doing business in Great Britain to keep in this country a sufficient proportion of their securities to cover the claims of British policy holders. The matter will come up in the House next week.

L. N. Vaughan, Optician,

104 Broadway.

Eyes examined and correcting defective vision by the latest methods.

Fitting glasses that are comfortable, durable and the best manufactured.

Fine repairing. Prescriptions filled.

NEW MUSLINS.

Dainty and attractive patterns. The latest designs in flowered lawn with silk stripes, etc. Prices range from

12 1-2c. to 50c. a yard.

The first assortment is always the best. Make up your summer dresses now. See our window this week for summer suggestions.

(Coupons for Stamps redeemed until March 17.)

Wm. B. Sherman, Jr.,

145 THAMES STREET.

OTTO COKE

Is made for heating. It is the product of soft coal, no smoke or gas, as cheap as hard coal.

36 bushels	$1.50
18 bushels	2.25
9 bushels	1.15

—AT THE—

BIJOU, 39 Thames St.

Telephone No. 876-4.

BOOTS AND SHOES.

Men's Waterproof Shoes.

A $3 russet grain blucher, double soles to heel, guaranteed waterproof for $1.95.

At Ramlose's, 43 Thames St.

We do the best repairing consistent with current prices of leather today.

Look Over Our Bargains

MID-WINTER SALE.

JOSEPH MARTIN

377 THAMES STREET.

Telephone 702-3.

THE LECTURE

Under the auspices of the Tuberculosis Association at the United Congregational Church has been

POSTPONED

to tomorrow,

SATURDAY EVENING,

at the same hour.

Basket Ball,

At the Armory,

SATURDAY, MARCH 10, 8 P. M.

Entre Nous of Harrison, N.J. vs. Naval Reserves

Reserved seats at the Armory Friday night, at Clarke & Briggs', Mary street Saturday.

The OLIVER TYPEWRITER,

The Standard Visible Writer

SIMPLICITY

In the construction of the OLIVER less than one-half the usual number of parts is employed, consequently there is less to learn, and what there is to learn is learnt quickly.

Edward Griffith,

AGENT,

158 Thames St.

NOTICE.

On and after Feb. 19 our Academy will be in room No. 8, Newport Realty Building, where we shall be pleased to make arrangements for lessons in dancing.

Beginners' class, Friday evenings at 8 o'clock. Private lessons any day or evening.

MR. AND MRS. JOHN DIGAN,

Members of International Ass'n Masters of Dancing.

Spalding's Boxing Gloves,

ALL GRADES.

From $1 to $6 a set.

A. C. Landers & Son,

167 Thames St. Covell's Block.

Newport Agents for A. G. Spalding & Bros.

ISLAND EGGS

THAT ARE ISLAND EGGS,

28c. a dozen,

4 dozen for $1.

Landers & Peckham

142 Thames Street.

Telephone 914.

AMUSEMENTS, LECTURES, ETC.

NEWPORT OPERA HOUSE

CAHN & CROSS CO., Mgrs.

One Week Only, Commencing Monday, March 5.

DAILY MATINEES.

Irene Myers

And Her

SUPERB STOCK COMPANY.

Complete Scenic Productions of Metropolitan Successes.

15 BIG VAUDEVILLE FEATURES 15

Repertoire.

MATINEES.

Friday—The Girl from Mexico.

Sat.—Little Church Around the Corner.

EVENINGS.

Thursday—The Night Before Christmas.

Friday—Driven from Home.

Saturday—Why Girls go Wrong.

Popular prices—Matinees 10c., 20c. Evening 10c., 20c. and 30c.

ONE WEEK COMMENCING

Monday, March 12,

Excepting Tuesday

Matinee Daily, Commencing Monday.

Engagement Extraordinary!

Maud Hillman Company.

6 Big Vaudeville Acts. 6

MONDAY NIGHT:

"The Prince and the Sword."

WEDNESDAY NIGHT:

"The Great Buffalo Tragedy."

Monday is Ladies' Night and seats are now on sale.

Tuesday, March 13.

ROBERT EDESON

—IN—

The Greatest Success on the American Stage,

STRONGHEART.

The Most Talked of Play in America.

Prices—$1.50, $1, 75c., 50c. and 25c.

Sale opens Saturday.

Meeting in the Special Interest of Advanced Consumptives of Newport,

—WITH—

LECTURE BY DR. S. A. KNOPF

Of the New York Board of Health Hospital for Advanced Consumptives.

At the United Congregational Church (Chapel in rear), 8 o'clock,

FRIDAY, MARCH 9.

Open to the Public.

CHINESE RESTAURANT.

YICK KING LOW has removed from 4 Fair street to his old stand, 8 Prospect Hill street, where he will continue to carry on a first-class restaurant, and will be glad to welcome all his old patrons.

NEED HIGHER SALARY.

Congressmen Cannot Live on Five Thousand a Year.

Allison, Who Has Passed His Seventy-Seventh Milestone, Dean of the Senate.

WASHINGTON, March 8.—Should they vote their convictions, no doubt a large majority in both houses of Congress would support Senator Gallinger's bill for an increase of salaries all along the line. But they are not likely to so vote. Nearly every man will say that a salary of $5,000 is not sufficient to enable him to live in Washington save in the most modest way. They cannot live at first class hotels unless they have other sources of income. The vast majority live in a quiet manner in small houses, second class hotels and in boarding houses. The few who have large houses and live at the best hotels are in the millionaire class. Notwithstanding these facts they hesitate to vote themselves increased salaries.

Had the matter been pressed in the last session of Congress it might have passed. The increase would then have applied to the present Congress, but the suggestion was made only a short time before the Congress expired, too late for any consideration. Under Senator Gallinger's bill the increased salaries would not begin until March 4, 1909, and would not affect officers of the present administration or the next Congress. Perhaps consideration may be given to increased salaries in the short session of Congress next winter.

This question of salaries recalls a story of Western Senator who thought the best hotel in this city would suit him, and when he looked at the rooms necessary for his comfort the clerk said they would cost $400 a month, which did not include meals. After a long wait the clerk asked if they would be satisfactory.

"I must do some figuring," replied the Western man. "I must find out if the remaining $16.66 2-3 cents of my monthly salary will pay car fare and incidentals."

William B. Allison has passed the seventy-seventh milestone of life's journey and the thirty-third consecutive year in the United States Senate. He is not the oldest Senator, as both of the Alabama Senators are his senior in years, but he is the dean of the Senate, the man having the longest Senatorial service. No man was ever so long in the Senate, either continuously or otherwise, as Allison. All Iowa men say that he will stay as long as he lives, as they are very proud of him.

Senator Bacon has foster constituents in Indian Territory. The Cherokees once lived in Georgia, and the feeling for the lands of their fathers remains with them. Quite often the Georgia Senator gets letters from the Cherokees asking him to look after something for them in Congress and stating that they claim him as their Senator because their people were originally from Georgia. It is needless to say that no request of that kind is unheeded by Bacon, who appreciates the sentiment which these red men have for the old stamping ground. "You can't blame any human being for loving Georgia," he declared, "and there is no one who has any claim to a home within her borders but is proud of it."

While the late David B. Henderson was Speaker of the House he was subjected to a great deal of abuse because it was alleged that he prevented the passage of a bill to prevent the desecration of the American flag, this desecration being the use of the flag for advertising purposes. One whole Congress has passed and a good share of another since Henderson retired not only from the Speakership, but from the House, and no bill has passed nor has any been seriously considered for the purposes of keeping the flag from advertising matter.

Many Republicans think an error was committed by their leaders in making the Philippine and statehood bills party measures in the House and [illegible] It appear that the party has been unable to pass its legislation. It is well known that many Republicans in the House would not have voted for either bill as it passed had it not been for the pressure of party leaders, including the President and the Speaker. There was great satisfaction among these men when the Senate defeated the Philippine tariff bill and amended the statehood bill.

Senator Pettus likes a game of poker as well as any man in the Senate, and it is his recreation. Although 84 years old, he is not deterred from going out occasionally and playing the game and sometimes is out rather late. On one occasion Mrs. Pettus told him she feared the late hours would injure his health.

"Mrs. Pettus," remarked the Alabama Senator, with great dignity, "don't you think I am old enough to know what is good for me?"

And that ended the argument.

When the Senator is playing and some one raises him he will look over his spectacles and say reprovingly:

"Boy, don't you know you'll never lay up money that way?"

Arthur W. Dunn.

PORTSMOUTH.

[Regular Correspondence of the News.]

The Woman's Foreign Missionary Society of the Friends' Church met with Mr. and Mrs. Edward B. Ayler Thursday afternoon and evening. There was a large company, 42 taking supper. It being the annual meeting, officers were elected to serve for the following year, viz.: President, Mrs. Richard R. Macomber; vice president Mrs. Edward B. Ayler, secretary, Mrs. Alfred H. Borden; treasurer, Mrs. Frederick W. Hohnan. Some especially fine music was a feature of the evening, a number present having fine and well trained voices.

The Ladies' Association of St. Paul's Church met with Mrs. John L. Borden Thursday and spent the afternoon as is customary on such occasions during Lent in sewing for St. Elizabeth's Home for Incurables in Providence.

Mr. Benjamin E. Brownell is in poor health.

Mr. John H. Cross is having a period of rest from his recent severe suffering.

Miss Oriana Anthony was guest Thursday of Mrs. Harold Chase of Newport.

Chief Crowley of Newport, accompanied by the Gularte boy, has been in town this week, searching for various missing articles that were stolen in the recent house enterings. Nothing of value was discovered.

There are a large number of cases of chicken pox in the south part of the town.

Miss Zoe Clarke was guest, Thursday, of Miss Clara L. Brayton.

IN THE NAVY OF THE LORD.

Mrs. Albert L. Mills, whose husband is superintendent of the United States Military Academy at West Point, is known throughout the army for a fund of pertinent anecdotes of the service. In a party which included prominent officers of both the army and the navy she recently told this story:

"It was in the South, and a colored minister of the Methodist persuasion was pleading with one who was not a member of the flock.

"'Oh, my dear brother,' he begged, 'why don't you come with me and join de army of de Lord?'

"'I done already belong to de army of the Lord,' insisted the negro.

"'When you jine de Methodists?' demanded the preacher, in a tone of surprise.

"'I'se no Methodist, but I belongs to de army of de Lord jest de same. I'se a Baptist.'

"'Huh!' snorted the preacher. 'Dat's not de army of de Lord; dat's de navy.'"

LOCAL BRIEFS.

—Mr. Louis Bruguiere went to New York today.

—Mr. William H. Schmidt is here from New York for a week.

—Owing to the storm, there was but one session of the public schools today.

—Mr. William J. Hickey, who has been visiting here, has returned to the Boston navy yard

—Rev. F. H. Miller of Calvary Church, Pascoag, will preach this evening at Emmanuel Church.

—Miss H. K. Kenney and Miss M. Dickinson have returned from a two weeks' visit to New Bedford and Boston.

—Dr. A. J. Anderson will speak at the meeting of the Newport Horticultural Society next week on his recent trip to Jamaica.

—A telephonic message received at the Police Station this morning announced the death of Daniel H. Weaver, son of Mrs. Elizabeth Weaver of this city, at Cranston this morning.

—William H. Harmon has pleaded guilty to two charges of assault and was sentenced to 30 days and costs on each. This will necessitate his remaining away from Newport until November 17.

—Mr. and Mrs. J. Mitchell Clark are at Lakewood. They are to leave for Newport early in April, to open "Gray Craig" for the season, and are not to go abroad for the summer, as has been stated.

—The Walter Lowrie Club will omit its regular services at the chapel Sunday, but will attend the services at the Young Men's Christian Association, the juniors attending the 3 o'clock and the seniors the 5 o'clock meeting.

—Mr. and Mrs. George A. Huhn have returned to Philadelphia from New York, where they have been spending the winter. They gave a farewell dinner at Sherry's last night, and tomorrow in Philadelphia will give a luncheon and theatre party.

—Colonel Allan C. Kelton, U. S. M. C., formerly in command of the marine barracks at Coasters' Harbor island, has been detached from duty in command of the Marine Barracks, Boston, and ordered to report to the brigadier general commandant.

—Mr. and Mrs. William G. Roelker last night gave a dinner party in the grill room, at Palm Beach, Fla., for Colonel Osmond Latrobe, who recently arrived from New York. The table was decorated with pink roses and ferns.

—Mr. Chester Gladding gave a chafing dish party last evening at his home on Broadway for 12 friends. Whist was played and vocal and instrumental music was given by Frank Albro, Richard Wheeler, Edmund Boone, Harry Frank and Harry Barker. A solo was also sung by Mr. Albro, accompanied by Mr. Wheeler on the piano.

—At the home of Mr. and Mrs. W. King on Cherry street last evening the Jolly Thirteen gathered to play whist. The first prize was won by Mr. J. Irish, Jr., and the booby prize by Miss Williams. Supper was served, Mrs. King being assisted by Mrs. Irish and Mrs. Deplitch. After supper Mrs. Groff and Mrs. Smith gave comic songs, and recitations were rendered by Mr. Groff, Mr. Leeper and Mr. Ladyman. Dancing was had till an early hour this morning.

—Last night at the Training Station Mr. E. O. Andrews and Mr. G. E. Woodhouse of Brooklyn entertained 500 of the men with a stereopticon talk and illustrated songs. One song entitled "Daddy," which Mr. Woodhouse sang was especially catchy. Mr. Andrews and Mr. Woodhouse are engaged to work for the Army and Navy Association. During their visit to Newport they will conduct two services at the City Young Men's Christian Association building on Mary street next Sunday, at 3 and 5 P. M.

Eat What You Like.

Don't Starve or Diet, but Use Mi-o-na, and Cure Your Stomach Troubles.

The average treatment of stomach troubles consists of a rigid diet list, which often half starves the patient. Of course it would be foolish for any one who knows that some foods are positively harmful and poisonous, to continue eating them, even while following the Mi-o-na treatment, but in ordinary cases of stomach troubles it is not necessary to starve or diet if Mi-o-na is faithfully used, a tablet before each meal.

This scientific remedy, for the cure of stomach troubles, acts upon the whole digestive system, and strengthens the organs so that they are able to digest any food that is eaten without fear of distress.

Wright & Hay have so much confidence in the power of Mi-o-na to cure stomach troubles and resulting ills, that they give a guarantee with every 50 cent box to refund the money unless it cures.

A Studebaker Gear,

with local pattern body, makes the best farm wagon; light running and strong.

M. J. MURPHY,

MELVILLE STATION. Tel. Connection

"MUNICIPAL OWNERSHIP."

Miss Blanche Leavitt's Paper Before the Study Class of the Civic League.

At the study class of the Civic League yesterday afternoon Miss Blanche Leavitt read an interesting paper on "Municipal Ownership." The subject considered was municipal ownership together with municipal operation. There are many in favor of this and many in favor of private ownership, and there are arguments on both sides. On the financial side it is claimed that the city, if it owns its gas plant, water works, street cars, etc., can carry them on more economically and that employes will receive higher wages. On the other hand, the opponents of municipal ownership say that municipal accounts are not easily understood, that the deficit in one department is made up from another or that taxes are raised to meet expenses.

From a political point of view the chief objection to municipal ownership is that unless civil service reform and non-partisan boards are in existence, there will be an increased opportunity for graft and continuous corruption. As regards quality of service it is claimed that there are fewer improvements under municipal ownership, and that only open competition under private ownership can give the right equilibrium, that municipal ownership paralyzes individual work. The arguments in favor of municipal ownership are first, the tendency it has to relieve corporations from rich men; second, the fact that it purifies politics by attracting able men and giving them something to do for their city.

In actual practice Detroit has owned its lighting plant for ten years and there has been no suspicion of corruption. Chicago, too, has had a clean record in municipal operation since 1897. In Glasgow since 1891 water, gas, markets, trams, etc., have been owned and operated by the city to the great advantage of the citizen. In America Cleveland, Duluth and Chicago are the best examples of municipal ownership, and all expenses of their plants are paid.

Municipal ownership and operation should be in the hands of public-spirited citizens; there should be a clear and simple method of accounting; the business should not be carried on for profit; one plant should be taken up at a time, and civil service reform should be adopted. In the case of private ownership local authorities should decide what is needed; there should be no over-capitalization, and there should be public auditing of accounts and local government boards. In either case betterment is needed and it is an open question which—municipal ownership and operation or private ownership and operation—is better, if reforms are effected in the latter.

Miss Leavitt's paper was thoughtful and well furnished with statistics from the various cities having municipal ownership. At the conclusion of the paper the subject was discussed by Miss Ruth B. Franklin, Miss Agnes Storer, Miss Kate L. Clarke, Mrs. Richard C. Derby, Miss Theodora Taylor and others, and tea and wafers were served.

WHY HE WAS LIKE HIS FATHER.

At the annual reunion of the Grant family, which was held at the Hotel St. Denis, General Frederick Dent Grant was protesting against having been made the principal speaker.

"I went over on the East Side one night to address a civic organization," said the general. "The chairman, in introducing me, remarked that I was very much like my father. In fact, that was the principal claim which he put forward to command attention. When I had finished my speech some one in the front row growled in an audible whisper:

"'That wasn't much of a speech!' in a tone of great disappointment.

"'Didn't I tell you he was like his father?' the chairman whispered back. 'He can't speak at all.'"

D-Zerta Quick Pudding

Is just what every cook and housekeeper has been waiting for.

It is better, surer and easier to make than any other dessert you can place on the table. Everything in the package.

Add one quart milk, bring to a boil, cool and serve with cream and sugar, fresh or canned fruit. It will please you.

Five delicious flavors—Vanilla, Lemon, Chocolate, Strawberry, Orange.

10 Cents at All Grocers.

Order a package of each flavor to-day.

I have for sale, at very reasonable prices, several fine

BUILDINGSITES,

With a grand view of the ocean and bay.

A.W. Luther, Real Estate Agt.,

Jamestown R. I.

FOR SALE.

One Model D Crestmobile, 1904

Spring is coming; how is your automobile? Are your tires all right? No matter how bad, I can have them repaired and made good as new. Do not throw your tires away until you have shown them to me. If you intend purchasing an automobile, consult me. I can give you the benefit of my long experience.

Marlboro Street Automobile Exchange,

GEO. W. SMITH.

Telephone 759.

REAL ESTATE AND INSURANCE.

FOR RENT.

Nice Tenement of seven rooms, near Washington square.

Tenement on Thames street; six rooms, $14.

FOR SALE.

Two-tenement house on Brewer street.

Two new cottages in central part of city.

A good investment in the fifth ward.

WM. LOFTUS,

234 SPRING STREET.

FARM FOR SALE.

10 Acres of Land in High State of Cultivation.

With Orchard, Asparagus, Rhubarb and Raspberry beds.

Cottage of 8 rooms, stable for 10 head of stock, carriage house and loft, wagon shed, henhouse, corn crib; buildings all in perfect repair and well painted.

Two miles out and on the electric line of cars. For one week at a bargain.

J. B. PARSONAGE,

525 Spring Street, Cor. Narragansett Ave.

Open Evenings.

CASH! A Little Secures

TENEMENT PROPERTIES OR COTTAGES.

BUILDING LOTS. Paran Stevens Estate, Wilbar Farm Tract and elsewhere.

C. J. MOORE,

27 Berkeley Ave. Notary Public

Thames Street Property FOR SALE.

The First National Bank Buildings with grounds are offered for sale. For particulars inquire of the committee.

Francis S. Barker,

Charles A. Brackett,

I. Goodwin Hobbs.

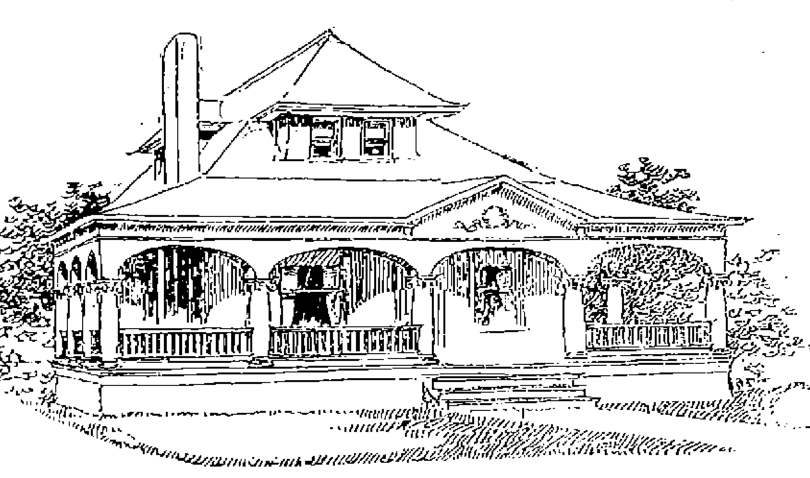

—CLYDE S. ADAMS ARCHITECT—

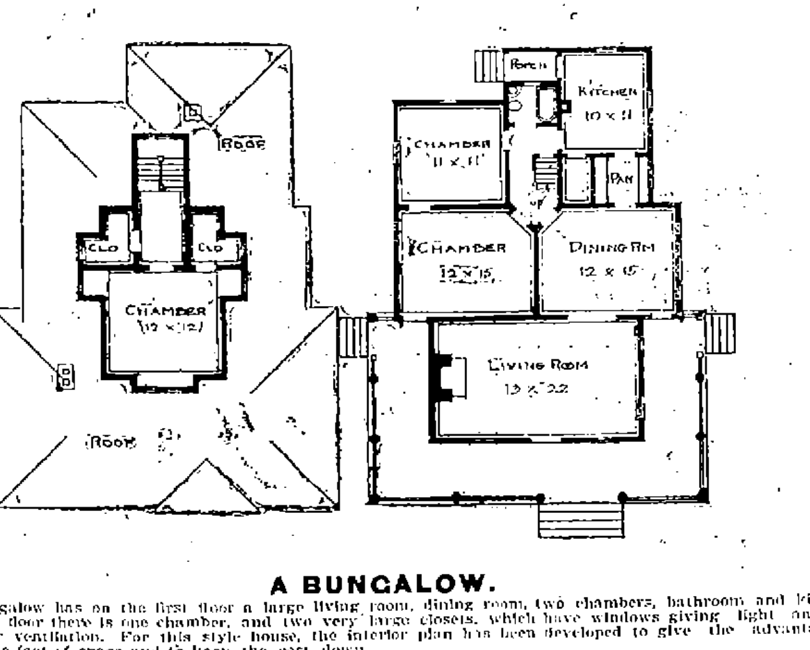

A BUNGALOW.

This bungalow has on the first floor a large living room, dining room, two chambers, bathroom and kitchen. On the second floor there is one chamber, and two very large closets, which have windows giving light and affording better ventilation. For this style house, the interior plan has been developed to give the advantage of every available foot of space and to keep the cost down.

The exterior is of plain, substantial type, and has much strength of character. The large porch is one of the striking features of this bungalow, and will give great comfort during the summer months.

BORDEN'S

PEERLESS

BRAND EVAPORATED

CREAM

An Unsweetened Condensed Milk for all purposes for which milk or cream is used

All of BORDEN'S Products stand for *Quality* and have taken the *Highest Award wherever Exhibited*—Latest, *Gold Medal, Portland, 1905*

"LEADERS OF QUALITY"

BORDEN'S CONDENSED MILK CO. Established 1857 New York

REAL ESTATE AND INSURANCE.

FOR SALE.

Boarding House,

Centrally located. Accommodates forty boarders. For further particulars apply to

DEBLOIS & ELDRIDGE.

FOR SALE.

COTTAGE ON WARNER STREET.

Seven rooms and bath; hot and cold water; hot water heat; set tubs; hardwood floors downstairs; matched floors upstairs; good cellar; lot contains over 1,300 square feet of land.

Price $3,000, of which a large part may remain on mortgage if desired.

T. J. MULCAHY,

Real Estate and Insurance.

20 BROADWAY.

AUCTIONEER. NOTARY PUBLIC.

Telephone 1022-1.

The Birckhead House

On Mary street, must be disposed of to make room for the Red Men improvements. Will sell the house and a lot to move it on. A great chance to obtain a home very cheap.

For Particulars Apply to

WM. S. COOPER,

62 MILL STREET.

WANTED.

FARMS ON THE ISLAND.

One of about 100 acres, one of 60 acres and a few small places of 2 to 10 acres for renting.

Attractive Cottages for sale at half cost of building new. Also for sale desirable farms and lots.

Special Renting Lists for 1906, to suit varying requirements, now ready on application.

A 46-ft. Cruising Motor Launch for sale, having large cabin and every convenience.

Large lines of Insurance placed in strongest companies.

FREDERICK H. PAINE,

Bellevue Avenue and Catherine Street

TRAVELERS' DIRECTORY.

Jamestown & Newport Ferry Co.

From Ferry Wharf, foot of Mill Street.

On and After October 2, 1905,

Steamer Beaver Tail or Conanicut Will run as follows:

Leave Jamestown—6:00, 7:00, 8:00, 9:00 (Mail), 10:00, 11:00 A. M. 1:00, 2:00, 3:30, 4:00 (Mail), 6:00 P. M.

Leave Newport—6:30, 7:30, 8:30, 9:30, 10:30 (Mail), 11:30 A. M. 1:30, 2:30, 4:30 (Mail), 5:30, 6:30 P. M.

Sundays.

Leave Jamestown—9:30 A. M. 12:30, 4:00 P. M.

Leave Newport—10:00 A. M. 1:00, 4:30 P. M.

Subject to change without notice.

OCEAN STEAMSHIPS.

Boston and Philadelphia Steamboat Co.

(WINSOR LINE.)

—FROM—

Fall River to Philadelphia Direct

Tuesdays, Thursdays and Saturdays. (Freight Only).

At 6 P. M. connecting at Philadelphia with all rail and water lines to the west and south. Close connection made with all points on the N. Y., N. H. & H. Railroad.

Mark goods WINSOR LINE.

Quick Despatch. Prompt Delivery.

For rates and other information apply to C. C. GARDNER, Agt. N. Y., N. H. & H. R. R., or to A. L. BONGARTZ, Agent. Derrick Wharf, Fall River.

F. P. WING, Gen'l Mgr., Boston, Mass.

H. J. JERNAGAN, Gen'l Freight Agent.

THE ROBINSON

HEATED THROUGHOUT.

ROOMS SINGLE AND IN SUITE WITH PRIVATE BATHS FOR TRANSIENT AND PERMANENT GUESTS.

OPEN ALL THE YEAR.

BABY BOY'S ITCHING HUMOR

At Age of Two Weeks Great Sores Broke Out—Head and Face Were Terrible Sight—Treated by Doctors and Hospital but Child Grew Worse—Could Not Sleep.

CURED BY CUTICURA AT EXPENSE OF 75c.

"I wish to have you accept this testimonial, as your Cuticura has done so much for my baby. At the age of two weeks his head began to break out with great sores and at the age of two months his face and head were an awful sight. I consulted a doctor, who said it was nothing but a light skin disease which the baby would soon get over. He seemed to get worse, so I called another doctor. His opinion seemed to be the same. They both prescribed medicine that did not do a bit of good.

"A friend advised me to take him to the hospital, which I did. Two doctors gave me medicine that was in a liquid form. Their medicine did him no good. Nearly every day I would read a testimonial in regard to Cuticura and my wife thought she would try it to see if it would help the baby. I got a box of Cuticura Ointment and a cake of Cuticura Soap. After using these he has become entirely cured. He couldn't seem to sleep as his face and head would itch so. What hair he had all fell out and to-day he has a nice head of hair and his face is as clean as can be. (signed) C. H. Evans, 19 Allston St., Somerville, Mass., June 7, 1905."

SLEEP FOR BABIES

Rest for Mothers.

Instant relief and refreshing sleep for skin-tortured babies, and rest for tired, fretted mothers, in warm baths with Cuticura Soap and gentle anointings with Cuticura Ointment, the great skin cure, and purest of emollients.

Complete External and Internal Treatment for every Humor, from Pimples to Scrofula, from Infancy to Age, consisting of Cuticura Soap, 25c., Ointment, 50c., Resolvent, 50c. (in form of Chocolate Coated Pills, 25c. per vial of 60), may be had of all druggists. A single set often cures. Potter Drug & Chem. Corp., Sole Props., Boston. Mailed Free, "How to Cure Skin and Blood Humors."

STORAGE

FOR CARRIAGES

Carriages shipped with water-proof covers.

FLUDDER BROS.,

OLD BEACH ROAD.

TRAVELERS' DIRECTORY.

FALL RIVER LINE,

For New York, the South and West.

FARES REDUCED.

$1.50 TO NEW YORK

For First-Class Limited Tickets.

Fares Reduced to all points.

Steamers Providence (new) and Plymouth in commission. A fine orchestra on each. LEAVE NEWPORT week days and Sundays at 9:15 P. M.; returning from New York steamers leave Pier 19, North river foot of Warren street, week days and Sundays at 5:00 P. M., due at Newport 2:45 A. M., leaving there at 3:15 A. M. for Fall River.

For tickets and staterooms apply at New York and Boston Despatch Express Office, 272 Thames street, J. L. GREENE, Ticket Agent.

The NEW ENGLAND NAVIGATION Co.

O. H. Taylor, Gen'l Pass'r Agent, N. Y.

H. O. Nickerson, Supt., N. Y.

C. C. Gardiner, Agent, Newport, R. I.

Providence, Fall River & Newport

Steamer Leaves Newport for

PROVIDENCE

At 8:30 A. M. Returns at 4 P. M. Week Days Only.

Fare 30c. Excursion Tickets 50c.

Good in either direction. Stop at Prudence Mondays, Wednesdays and Saturdays. Conanicut Mondays only. Extra boat to NEWPORT and BLOCK ISLAND Tuesdays, Thursdays and Saturdays at 9 A. M.

H. E. WINDSOR, Supt.

"THE NEW LINE."

NEWPORT —TO— NEW YORK **$1.25**

BERTHS FREE.

ROOMS $1.00 and $1.50 EACH.

THE PERFECTLY APPOINTED STEAMERS

"Frank Jones" & "Kennebec"

Orchestra on each Boat.

Steamer leaves Fall River Tuesday, Thursday, Saturday 6:30 P. M. From New York 4:30 P. M., Pier 25 (New) East River, Monday, Wednesday and Friday.

Only Independent Line to New York.

Newport & Providence Railway.

Shortest Line to Providence.

Leave Newport A. M.	Arrive Fox Point By N. Y., N. H. & H. R. R. A. M.	Leave Fox Point A. M.	Arrive Newport A. M.
7.00a			
7:45b	9:15	7:00	[illegible]
8:45	10:10	8:15	[illegible]
9:40	11:40	9:15	[illegible]
	P. M.		P. M.
10:45	12:40	10:15	[illegible]
11:40	1:45	11:15	[illegible]
P. M.		P. M.	
12:40	2:40	12:15	[illegible]
1:40	3:40	1:15	[illegible]
2:40	4:40	2:15	[illegible]
3:40	5:40	3:15	[illegible]
4:40	6:45	4:05	[illegible]
5:40	7:25	5:10	[illegible]
7:00	8:55	6:30	[illegible]

6:45 to Union St. Returning, leave at 7:15.

8:00 to Union Street only.

9:05 to Bristol Ferry. Returning, leave at 9:45.

10:30 or after theatre, to Union Street only.

11:15 to car barn only.

A special theatre car leaves Union St. every week day night at 7:35 and the mile corner at 8.00.

SUNDAY Time Table.—Leave Newport for Providence at 8:45, 9:40, 10:40, 11:40 A. M., 12:40, 1:40, 2:40, 3:40, 4:40, 5:35, 6:45 and M., 12:10, 1:10, 2:10, 3:40, 4:40, 5:30, 6:15 and 7:15 P. M., 8:00 to Union Street, 9:05 to Bristol Ferry and return; 10:30, 11:15 car barn only.

Leave Fox Point, Providence, for Newport at 7:00, 9:00, 10:00, 11:00 A. M., 12:00, 1:00, 2:00, 3:00, 4:00 5,00 6:00, 7:00 P. M.

a—To Bristol Ferry only.

b—To Bristol Ferry only on Sundays.

Tel. 1038-3. W. J. JONES, Supt.

Old Colony Street Railway Co.

TIME TABLE.

In effect on and after September 21, 1905

WEEK DAYS.

Leave Newport—5:50, 7:30, 8:10, 8:50, 9:30, 10:10, 10:50, 11:30 A. M. 12:10, 12:50, 1:30, 2:10, 2:50, 3:30, 4:10, 4:50, 5:30, 6:10, 6:50, 7:30, 8:10, 8:50, 9:30, 10:10, a10:50, a11:30 P. M.

Leave Fall River—5:10, 5:50, 6:30, 7:10, 7:50, 8:30, 9:10, 9:50, 10:30, 11:10, 11:50 A. M. 12:30, 1:10, 1:50, 2:30, 3:10, 3:50, 4:30, 5:10, 5:50, b6:05, 6:30, 7:10, 7:50, 8:30, 9:10, 9:50, a10:45*. (Saturdays a10:30 P. M. a11:15 P. M).

SUNDAYS.

Leave Newport—8:10, 8:50, 9:30, 10:10, 10:50, 11:30 A. M. 12:10, 12:50, 1:30, 2:10, 2:50, 3:30, 4:10, 4:50, 5:30, 6:10, 6:50, 7:30, 8:10, 8:50, 9:30, 10:10, a10:50, a11:30 P. M.

Leave Fall River—6:30, 7:10, 7:50, 8:30, 9:10, 9:50, 10:30, 11:10, 11:50 A. M. 12:30, 1:10, 1:50, 2:30, 3:10, 3:50, 4:30, 5:10, 5:50, 6:30, 7:10, 7:50, 8:30, 9:10, 9:50, a10:45 P. M.

a—To Portsmouth barn only.

b—To Stone Bridge only.

*—Or at close of Theatre.

Subject to change without notice.

GEORGE F. SEIBEL, Gen'l Supt.

FRANCIS BURDICK, Dis. Supt.

Newport & Wickford

Railroad and Steamboat Co.

"WICKFORD ROUTE."

In effect November 1, 1905, Subject to change without notice.

LEAVE	A M	P M	P M	P M	P M
Newport,	*10:00	*1:05	*4:05	*7:25	
Prov. arr.,	11:30	3:05	5:55	10:15	
Boston, arr.,	1:20	4:15	7:10	11:00	
New York, arr.,	4:15	7:10	11:00	B	
	P M	P M	P M	A M	A M

LEAVE	Night	A M	A M	P M	P M
New York,	*a12:00	*1:50	*10:02	*1:36	
Boston,		10:03	1:00	3:00	
Providence,		11:13	2:12	4:15	
Newport, arr.,	6:50	1:00	4:00	6:10	
	A M	P M	P M	P M	

* Daily except Sundays.

B Washington Express due Harlem River station, New York, 1:56 A. M.; Philadelphia, 4:10 A. M.; Baltimore 6:41 A. M.; Washington, 8:45 A. M.

a Following this train is the through Federal Express (via Harlem River) leaving Washington at 5:35 P. M.; Baltimore 6:35 P. M.; Philadelphia 8:55 P. M., due at Wickford Junction 6:21 A. M.; Newport 6:50 A. M.

For tickets and drawing room chairs, etc., apply on steamer General, also at office, Commercial wharf.

A. D. MACLEOD, Supt., Newport

The Muenchinger-King and Hill-Top Cottages

NEWPORT, R. I.

CHAMPION'S LINE

Naphtha Launches, Sail and Rowboats.

The new launch Twentieth Century, now in commission, is a handsome and speedy boat and is to let by hour, day or week.

Kinsley's Wharf, foot of Pelham St.

Telephone 271-2.

WATER.

Persons desirous of having water introduced into residences or places of business should make application at the office of the Newport Water Works, West Marlboro street. Office hours from 8 A. M. to 3 P. M.

FAVORS THE BOULEVARD.

Citizens' Business Association Would Push the Project.

Also Moves for a Conference Regarding a New Railroad Depot.

The Citizens' Business Association's meeting last evening may be called perhaps one of the most progressive it has ever held. The meeting was a strong one, taking into account the interests represented, and it was an active one, with unanimity of opinion throughout. There seemed to be a general feeling of willingness to put shoulders to the wheel and make an effort for the pushing of public matters, not for individual interests but for the benefit of Newport in general.

Called for the purpose of considering the Coddington Point boulevard, the meeting declared itself in favor of such an undertaking and by vote expressed its opinion that the City Council committee on the extension of Washington street, the Park Commission and Mr. W. Watts Sherman from the association should plan a proposition to put before the voters. It was voted that a petition be prepared for presentation to the City Council, requesting that body to treat with the Consolidated railroad, with a view of impressing upon that company the desirability of at once preparing to provide Newport with a new depot. It was also voted that at its next meeting the Association should consider the provisions of the proposed new charter for the city.

The meeting was called to order by Hon. W. P. Sheffield, Jr., president of the Association, who stating its purpose called upon Captain J. P. Cotton to explain a big chart which hung on the wall, with a draft of the proposed boulevard.

Captain Cotton, referring to the chart, explained a plan to start just north of the Rice estate on the Point shore and extend north along the shore, with the main entrance from Van Zandt avenue. At Cloyne School the roadway would be on a "fill," to preserve certain trees. Hunter's creek would be crossed by a bridge, and then an existing roadway would be tapped. This, barring a short section where a point makes out, would like the other skirt the very edge of the water and be 100 feet wide until the northern end of Coddington Point is reached. Then the boulevard, following existing roadways, would cross the higher part of the point lands and lead out to Maple avenue. Thence, via Coddington avenue, the drive would run south to the saddle between Beacon and Miantonomi hills, where it would cut through Hillside avenue to Miantonomi avenue, the latter leading up to the Four Mile Corner. From this, over roadways already laid out in Middletown—West Main road, Summit Way and Bliss Mine road—to Bliss road and the Kay Street extension.

Captain Cotton said this was practically the layout for which Mr. W. Watts Sherman had worked and secured the consent of the property owners to give deeds.

Admiral French E. Chadwick asked the cost of such a road, and Captain Cotton said that no estimates had been made. It is a question of the character of road to be built: if an earth road, which is so agreeable for summer riding, it would be very much less than macadam. The dirt road could be made first.

Ex-Mayor Boyle asked what would be the length of the layout. Captain Cotton replied about four miles. That in Newport to be built as a dirt road would be only that along the Point shore and at Miantonomi hill. The existing roads are 40 or 50 feet wide and those in Middletown are well constructed.

Admiral Chadwick asked how the abutters felt as to giving their consent to the taking of land. He had received a despatch from Mr. Sherman, stating that he was unable to be present.

Dr. O. W. Huntington said that Miss Hunter had stated that she had no intention of selling her land for building lots, and so he presumed that her idea regarding the giving of right of way had not changed. As for himself, his only objection was in case the boulevard were so laid out as to demand the removal of some trees which form a wind break on the shore for more valuable trees on the ground. He noticed that the lay out had been arranged to obviate this.

Admiral Chadwick said it had been his hope to see the Maitland property turned into a bay-side park, but now he believed the place was being cut up.

Mr. H. C. Bacheller said he believed lots had been sold there. For the benefit of the coming Newport he would like to see a boulevard on the water side. It would open up desirable land for residences. This is needed, as the water front is pretty well occupied. He knew of persons who would have purchased if they could have been assured the the drive was to be built. Opening it up would mean the same to the land as the opening of Bellevue avenue did to that section. He would like to see it go even farther, and for the drive to continue around the Island, giving a 35-mile drive unlike anything else in the country. He would open it now, and do a little construction each year. It would develop into a source of revenue and be an inducement to strangers to build here. We do not want manufactures, but attractions of a summer resort are our stock on trade.

Alderman Ritchie wanted to know how far the committee had gone. He knew of no opposition to the scheme. The City Council had commenced already by the appointment of a committee on the Washington Street end.

Dr. Huntington said the south end is the key, and to secure the rest is very simple. Solve the continuation of Washington street and there would be no trouble elsewhere, but assistance.

Mr. Bacheller saw no difficulty except in the case of the Rice house at the head of Washington street. He had secured a petition of more than 100 good signers for the boulevard a year ago, and it had been pigeon-holed at the City Hall.

Dr. H. R. Storer had known Newport since 1847 and lived here since 1877. He had come here because Colonel Higginson said the seasons were prolonged into each other, but he would live in no other part than the Point. Years ago Washington street was a very quiet place, where the people lived as one great family. He did not want extension then, but preferred seclusion. The older people have now mostly all died, and he felt that the people in general should be given a chance to enjoy the beauties of the locality. He believed it was a question of now or not at all, as if left for six months needed land may be built upon. The Rice house was built as a spite house, to prevent the extension of Washington street, but when purchased by Mr. Rice it was with the understanding that it might be moved back for the extension of the street. More land has been purchased by the owner, with this change in view.

Mayor Cottrell believed the project had been put off as long as it should be. It is the beauty section of the city and the Association with the

Continued on Tenth Page.

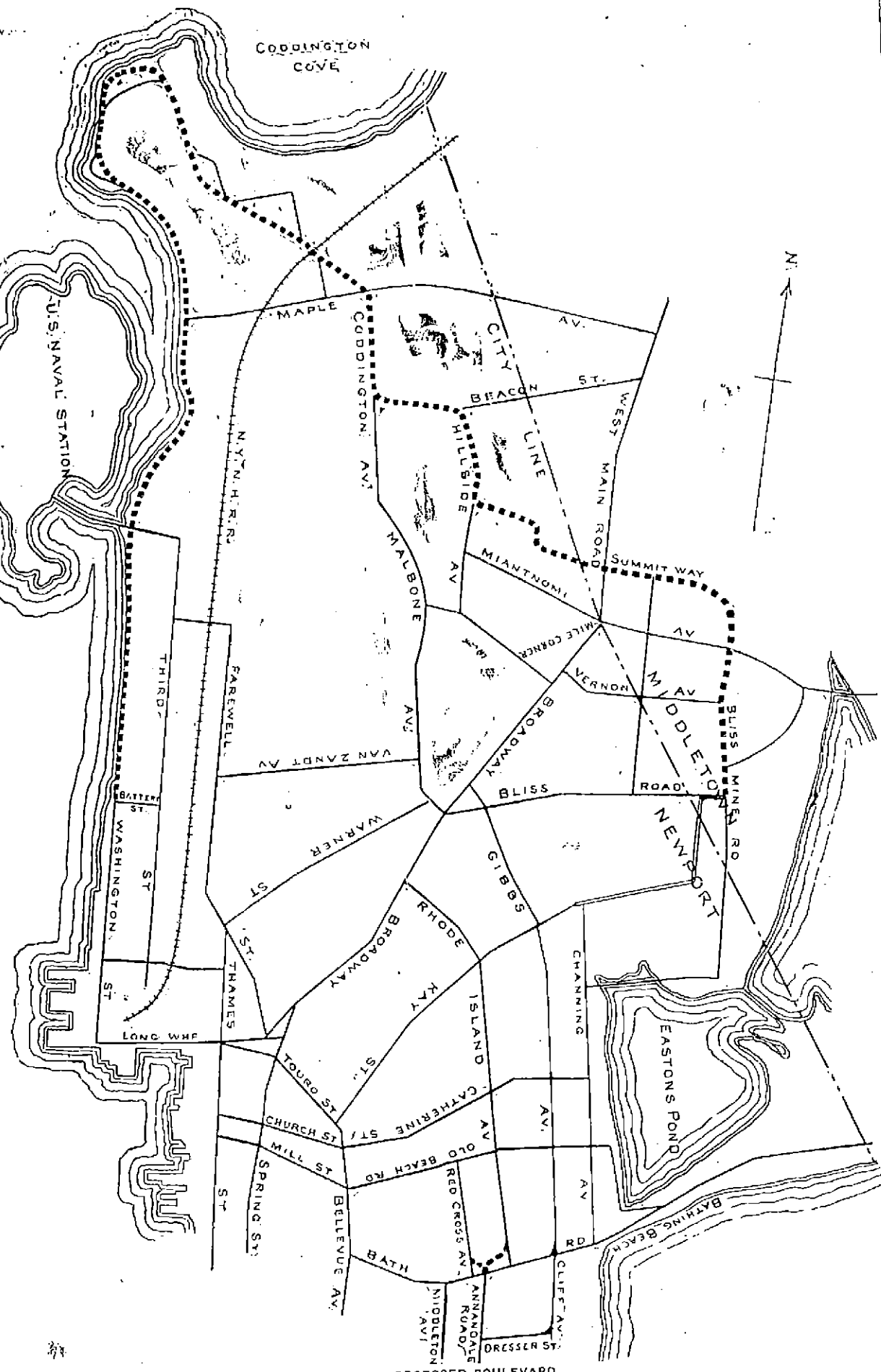

PLAT OF PROPOSED BOULEVARD.

Layout arranged by Mr. W. Watts Sherman, the rights of way for which were secured by Mr. Sherman while he was on the Park Commission. Only slight deviations from this were shown in last night's plans.

VICTORY FOR CRANSTON.

Bill Giving That Town Three Representatives and Taking One from Westerly Passed.

The most exciting day's session of the General Assembly for 1906 as far as the house of representatives is concerned was that of yesterday, when the bill giving Cranston three representatives in the Assembly and taking one from Westerly held the centre of the stage for over three hours. It resulted in a victory for the Cranston men, the bill passing at three o'clock by a vote of 41 to 21.

The Westerly delegation headed by A. B. Crafts put up a stiff fight, contesting every step of the way, and with the help of the minority members kept the speaker sidestepping for a while with rulings to meet their contentions. The majority members who lined up (with Colonel Bliss and Judge Palmer found it necessary to use the previous question on two occasions to carry their point and shut off the debate which was growing tedious to them. There were fully half a score of motions for adjournment and half a dozen roll calls before the bill was finally disposed of, and to make it sure that the bill was passed and that the door was shut behind it, a motion was made to reconsider and was then tabled.

Mr. Crafts had not played his last trump then, however, and raised a point of order to the effect that the original bill had been passed instead of "Substitute A," and as the bill had been read only as far as section 2, which was the same in both bills, there was some doubt in the minds of some of the men as to which had been passed. It was ruled by the speaker that "Substitute A" was the only bill before the house and it was the only one which could have been considered. Then came a three-cornered contest in which Messrs. Crafts, Allen and Rattey were all clamoring for recognition on points of order, to which they had risen.

Messrs. Burlingame, Burdick, Franklin and Hassard of the Newport delegation, Cottrell of Jamestown, Ward of Middletown and Anthony of Portsmouth voted with the majority, and Messrs. Ball of New Shoreham and Burchard of Little Compton with the minority.

In olden times the wedding cake was known as the "bride's pie." It was circular in shape, covered with a heavy crust and decorated with sweetmeats. In some regions it was believed that there would be no future happiness for the couple if the wedding were celebrated without this "pie."

GROCERIES.

Franklin's Bread and Rolls,

Fresh Morning and Afternoon,

—AT—

The Boston Grocery,
CITY HALL SQUARE, BROADWAY.
O. F. WILCOX, Prop'r.

GROCERIES.

Lyon's Cash Market.
Friday and Saturday.

4 lbs. English Breakfast Tea, $1
4 lbs. Oolong Tea, $1.
New Santos Coffee, 20c. lb.
21 lbs. granulated Sugar, $1.
Island Potatoes, 90c. bushel.
Pillsbury's Flour, per bbl., $5.50
Challenge Milk, 8c. can.
All kinds of Vegetables including Radish, Lettuce, Spanish Onions, Spinach, Kale, New Cabbage, Celery.
Also large stock of Navel Oranges at
Lyon's Cash Market, 334 Thames St
GREEN STAMPS.

FAIRBANK'S
COTTOLENE,
2-lb. pails, 20c
4-lb. pails, 40c

HAVEMEYER & ELDER'S
STANDARD
FINE GRANULATED
SUGAR,
25-LB. BAGS, $1.20

Strictly Fresh Western
EGGS,
22c. DOZEN.

Walter Baker's
COCOA,
20c. A TIN.

—AT—

Kenyon & Smith's,
110 BROADWAY.

THE SHAMROCKS are
Steadily Moving.
Make a purchase and
GET ONE
DON'T WAIT until TOO LATE.
Broadway. PELEG BRYER, Spring St.

NUT MEATS.
Pecans,
Almonds,
English Walnuts.

Charles A. Manchester,
BROADWAY.

THE NEWPORT JOURNAL
AND WEEKLY NEWS

GOOD BUTTER.
Everybody wants GOOD butter, YOU want the best.
Redwood Creamery Butter
is the freshest, sweetest butter procurable, you get it fresh from the creamery.
Try it.
WE GIVE GREEN STAMPS.

WILLIAM W. CHILD,
126 Broadway.

Newport Transfer Express Co.
Solicit Consignments of Freight.
The only Express checking baggage at residence to destination. Also delivering baggage to any hotel or residence in New York city, or vice versa, through New York Transfer Co.
Ticket Agents for Fall River Line, Newport & Wickford.
PRINCIPAL OFFICE, 30 Bellevue Ave.
BRANCH OFFICE, N. Y. freight depot.

New Song Book.
"The Most Popular Home Songs"
A collection containing over 125 best popular home songs.
ROGERS MUSIC STORE.

HOME-MADE CANDIES,
Bon Bons and Chocolates a Specialty.
French, German and Dinner Favors.
ANNIE FENTON,
128 Bellevue Avenue, Newport.

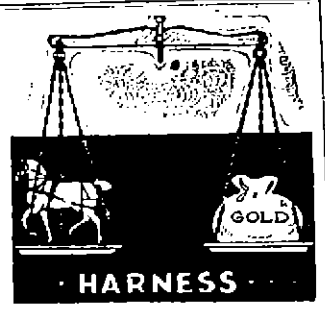

"WORTH ITS WEIGHT IN GOLD"
And so is every good horse. What would we do without them? If so valuable isn't it fitting and becoming to keep them properly dressed? Indeed it is.
BEST MADE HARNESS
Isn't too good for any "Simon Pure" horse of yours or ours. We furnish "best made harness" at less cost to you than you can get it anywhere else. We have the proof when you call.
GRATRIX, 96 Broadway.

Dennis Shanahan,
HAY AND GRAIN.
AGENT FOR H. O. HORSE AND DAIRY FEEDS OF ALL KINDS.
COMMERCIAL WHARF.

PHOTOGRAPHERS.

The Wood Studio,
Over 202 Thames St.

There is style
IN PHOTOGRAPHY,
As well as in dress. Long experience, artistic training and careful study of the most excellent work of recent times enables us
To Offer the Best
—AT THE—
COOPER STUDIO,

260. Dollars for 50. Dollars!
You have no idea of the enjoyment that can be had from a piano if you have not heard one played by an Angelus. Come and hear mine and I will tell you how you can buy it for 50. Dollars.
Walter S. Langley.
20 Mary St.

PROVISIONS.

SALT PORK.
Corn-Fed Island Pork,
Put up by myself for family use
ALSO ALL KINDS OF
Fresh Meats, Fish and Vegetables.
—AT THE—
BROADWAY CASH FISH AND MEAT MARKET,
C. A. Easterbrooks, Proprietor,
60 BROADWAY.
Telephone 614.

Beet Greens,
Dandelions,
Egg Plants,
Cauliflower,
Hot House Tomatoes,
French Artichauts,
Green Beans,
Green Peas.
—AT THE—
SEA SIDE MARKET.

I make a specialty of
Barrels and Casks of Odd Sizes.
What I have not in stock, I can obtain for you.
HENRY A. THORNDIKE,
Newport and New Bedford.

Acker, Merrall & Condit Company.
TELEPHONE CONNECTION. PROMPT AND ACCURATE DELIVERIES.
Fine Grocery Specialties
At Popular Prices.

Mackerel in Tomato Sauce, 2 lb. cans,	each,	.22
Mackerel, Soused, 2 lb. cans,	each,	.27
Mackerel, Soused, 1 lb. cans,	each,	.15
Smith's Imported Kippered Herring, cans,	each,	.15
Shore Mackerel, 5 lb. kits, 8 fish each,	each,	.90
Flashing Beauty Salmon, 1 lb. cans, flat,	each,	.16
Flashing Beauty Salmon, ½ lb. cans, flat,	each,	.10
Amechat Lobster, finest quality, ¼ lb. cans,	each,	.25
Plantation Coffee, 1 lb. air-tight bags,	each,	.25
Plantation Coffee, 2 lb. air-tight bags,	each,	.45

(A coffee blend rich in flavor and heavy in body. Unequalled for the price).

Above Special Prices in Force up to and including Saturday, March 10, only.

NEWPORT BRANCH,
299 Thames Street.

MARVELLOUS TIME-SAVERS.

Benefits of Modern Conveniences to the Business Man.

Great Changes in Every-Day Life Wrought by the Railway, Telegraph and Telephone.

[Correspondence of the News.]

NEW YORK, March 8.—While Mrs. Vanderbilt, three-quarters of a century ago, was doing her best to make popular the Steamboat Hotel at New Brunswick, on the Raritan, the future commodore and father of the modern American railway was mulling over his idea of saving time for his fellow countrymen. When the thrifty mistress of the little New Jersey hostelry, now nothing but an interesting ruin, had saved $800 the idea in her husband's mind became a reality.

The faster boats began to ply the Raritan. Then 17 miles of railway, the germ of the present New York Central, began to give faster service to the people of the booming metropolis, and, eventually, out of the Vanderbilt idea sprang that great dynasty of time-savers, the American railway operatives, whose tracks gridiron the land and whose trains enable the traveler to cover in a day distances that our grandfathers were content to cover in a week.

In Franklin's day, as was pointed out by orators at the recent celebrations marking the two hundredth anniversary of the birth of the statesman-inventor, the round trip from New York to Boston by coach occupied a month. Today, a man can breakfast in New York, take a train for Boston, spend two hours in business or in pleasure in the Puritan capital, take a train back to the metropolis and arrive here in time to meet his wife at the theatre.

A great trip was made 50 years ago when the Persia crossed the Atlantic in the unprecedented time of nine days, one hour and 15 minutes. Today to that time a tanker can cross the ocean, spend a day at his London agency, and begin the return voyage. Half a century ago caravans drawn by mules and oxen were rumbling at a crawl over the prairies toward the gold fields of the Pacific slope, and barely more than a quarter of a century past, at Promontory, Utah, a spike of California gold was driven with a silver hand by Leland Stanford into the last rail joint in the first transcontinental line. Today express trains travel the three thousand odd miles between New York and San Francisco in less than four days. Many changes have taken place since the time when Mrs. Vanderbilt made successful a mistress of the Steamboat Hotel and the daring captain of industry introduced to the public the greatest era of time-saving the world has ever seen.

After Vanderbilt, who clipped minutes and hours on days by means of his fast trains, came Morse, whose telegraph eclipsed anything previously known as a means of outstripping time and banishing space; finally, in the seventies, came Bell's telephone, latest of all the marvellous time savers, which has made it possible for the sound of the human voice to traverse a thousand miles more swiftly than, unaided, it can cross from one side of the room to the other.

And the achievements of the telephone as the greatest of time savers are being constantly increased. For instance, it has been calculated that during the last few years the Bell companies have reduced the time of delivering a telephone call by about four seconds. Last year the number of messages transmitted over the lines owned and operated by these companies was somewhat in excess of four billions, but assuming that they reached not that round number, the time saved by this reduction in the speed of answering calls alone, over and above the time saved, say, five years ago, was equivalent to 510 years; and 510 years take one back to the time when the father of Christopher Columbus was born.

System is the secret of this time saving; in other words, incessant vigilance in respect to the discovery and correction of little faults. Inspectors working both at the central offices and along the lines outside devote practically all their time to the business of observing in what manner telephone operation may be improved to the advantage of the subscriber. In telephony accuracy is the prime consideration; then comes speed. Constant effort is making to overcome what the men in the business term "the drag of the call," which is the excess of time a call consumed over the standard time as determined from the inspectors' reports. It was through suggestions made by the men engaged in this sort of work that the time elapsing between the ring of the bell and the "Hello" of the person answering was reduced four seconds in an hour last year.

For the benefit of the man who takes over his desk the device "Time is Money" ingenious minds have added to the invention of second-saving and minute-saving machinery; hence the electric elevator, the pneumatic tube, the moving stairway, the trolley car, and the machine that does problems in arithmetic faster than a corps of clerks could do them. Hence, too, the steady evolution which well known time-savers must undergo to meet the demands of the day. The man who ten years ago thought it a great advantage to go to the telephone desk in his office and ring up a friend or a business associate must needs today have a telephone on his desk—one that does the ringing up itself as he lifts the receiver—one that connects with the private branch exchange, with its private operator and its up-to-date facilities for connecting not only room with room and floor with floor, but any telephone in the building with practically any telephone in the whole area from Maine to Texas and even the snow-capped Rockies to sunny Florida.

This too, is one of the outgrowths of system but a system that moves ahead upward and outward, not that suffocates things by means of red tape. It is a system that takes tomorrow into consideration as well as today; a system that handles affairs so smoothly that the busiest hour is as orderly as the lightest. There is a time of the day in every city when comes what the telephone men call the "peak of the load," which is the telephone term for high tide. In the big cities it rises twice a day, in the morning and again in the afternoon, the low tide between signifying the time occupied in midday refreshment. In Chicago the tide rises earlier and falls later in the day than in either this city or Boston, and, on the other hand, an unusually long low tide at midday shows that the New Yorkers spend the most time at luncheon. The Bell companies, being the only ones that do business in all the big cities in the country, have to hold up their exchanges to take care of this high tide of speech. In other words, according to their idea the service must correspond to the demand. It's an expensive system, but it's business-like. It means providing apparatus and a force of employes that will be tried to the limit only for a few hours every week day. Yet this is the test the twentieth century—the time-saving age—applies to all great popular industries. A business that does not meet the heaviest demands made upon it is accounted a failure nowadays.

It has been said that in the race against time Americans have become a hand-to-mouth people. They no longer store supplies to any great extent; rather, they rely on the time-saving industries to meet their every demand, no matter how urgent it may be. The merchant who did business in the days of the mail coach stocked his store twice a year; now many a merchant replenishes his stock once a month. In the old days the country merchant wrote to the jobber weeks ahead; now he won't even write a line in many instances, but telephones. If the business man of this country today could add to his years the time he saves through modern conveniences he would live to be as old as Adam. For instance, assuming that he calls "Central" 10 times a day, that one little saving of four seconds on a call amounts to a whole half day in the course of a year.

POLISHING OFF THE SIMPLON.

It is not so long ago that the Simplon tunnel, having been duly bored, seemed to threaten only the slightest fulfilment of the great things for commerce and convenience that it early promised to do. Geysers of hot water had burst forth in it during the delving. These raised the temperature in the middle of the tube to an almost unendurable pitch. They embarrassed the engineers with the problem of how to conduct out of the tunnel such a volume of liquid. It was not of a sort to be drunk. Cracks and fissures appeared, to mark the tremendous pressure of the great Alp above. The steel in the arching began to bend under it. There appeared the ugly conjecture, that would not be turned aside, "Is this thing going to hold up?" Indeed, the Cosmopolitan, highly alarmed at this news, solemnly warned its three readers what an awful hole they would be in if the Simplon ever caved in on them.

And now behold the transformation. Six months ago the Simplon threatened to be a wet and risky ride. There were serious doubts, even, that it might prove of almost no service at all to commerce or travel. Now they are scaring the cobwebs off the ceiling, they are laying the rails for the electric propulsion and signal service. The tracking last month was laid sufficiently to permit the passage of a train almost from one entrance to the other. A passenger on this experimental train describes his trip:

Today, he says, a little before 9 o'clock, a train carrying the manager, the engineer, the inspectors and a few friends started from the Brigue station for the entrance to the tunnel, which is one kilometre above Brigue. At 8:55 the curtain which closes the entrance of the tunnel was raised to allow the train to pass. Really the ventilation of the tunnel is dependent upon this curtain, which closes the north entrance of the tunnel. Here are powerful ventilators, worked by means of two turbines, which at present throw into the tunnel 50 cubic metres of air a second (1,350 cubic feet). This quantity will be increased later to 90 cubic metres (2,430 cubic feet) a second. The north entrance of the tunnel is closed by the above-mentioned curtain or rather curtains, made of very stout and closely woven canvas, secured by bolts into a movable iron frame, which slides on rollers over a fixed iron frame, and which is worked by electric power.

A spare curtain is kept in readiness in case of an accident, so that the process of ventilation should only be interrupted as little as possible. The ventilator introduces the outside air into the tunnel, and a constant temperature of 13 degrees Celsius is to be maintained summer and winter as far as the sixth kilometre from the north entrance. After that point the temperature rises gradually from the north side until by the time two-thirds of the tunnel have been reached it has risen to 28 degrees. At present the air driven in at the north end passes out freely at the southern end. A curtain similar to that put up at the northern entrance will be fixed at the southern end. There a ventilator will be installed for the purpose of ejecting the air and thus by accelerating its speed during its course through the tunnel it will also serve to reduce the temperature further. This morning the temperature in the carriage was 12 degrees at the entrance of the tunnel and 11 degrees during three parts of the trip. The air in the tunnel was just warm enough to be felt by the hand. Except near the entrance the atmosphere seemed to carry a faint odor resembling that of burnt coffee.

FOR THE LOVER OF FLOWERS.

[Ellen E. Rexford, in Ladies' Home Journal.]

If you want chrysanthemums next fall, start new plants now. Very soon after the old plants are brought from the cellar, sprouts will appear all over the surface of the soil. When these are about two inches tall, cut them away from the old plants in such a manner that each has a bit of root attached. Pot these into small pots of rich soil. Keep them well watered, but do not give much heat or they will make a spindling growth. Be on the lookout for aphides. If any are discovered, make an infusion of the ordinary soap of household use, and spray the plants well with it. This is important, as the insects will seriously injure the young plants at this stage of their existence. To make the soap infusion, shave half a five-cent cake fine, pour water over it, and put it in a warm place until it becomes liquid. Then add to it five or six quarts of water and apply.

Gloxinias and tuberous begonias should be started into growth now. If the tubers were kept in pots over winter, shake them out of the old soil and spread them out on a piece of old carpet or moss, which should be kept warm and moist, and leave them there until they sprout. As soon as sprouts appear, pot them into pots of rich loam.

A few roots of dahlias can be potted and started into growth now, if you want some very early flowers. But the bulk of them I would hold in reserve for warm weather planting in the garden. Do not break apart those you start now, but pot the entire bunch of roots. When the time comes to put the plants out, each root that has a sprout attached can be broken off and made an independent plant of.

NOTICE!

On and after February 19, 1906, and until further notice, the following prices will go into effect:

Large Consumers, $5 per ton

FAMILIES:

10 to 50 lbs., one delivery, 75c. per 100 lbs.

50 to 100 lbs., one delivery, 60c. per 100 lbs.

Arctic Ice Co.

Jingles and Morals.

BY LYMAN F. GEORGE.

(Copyright by George Book Publishing Co. 1903 and 5.)

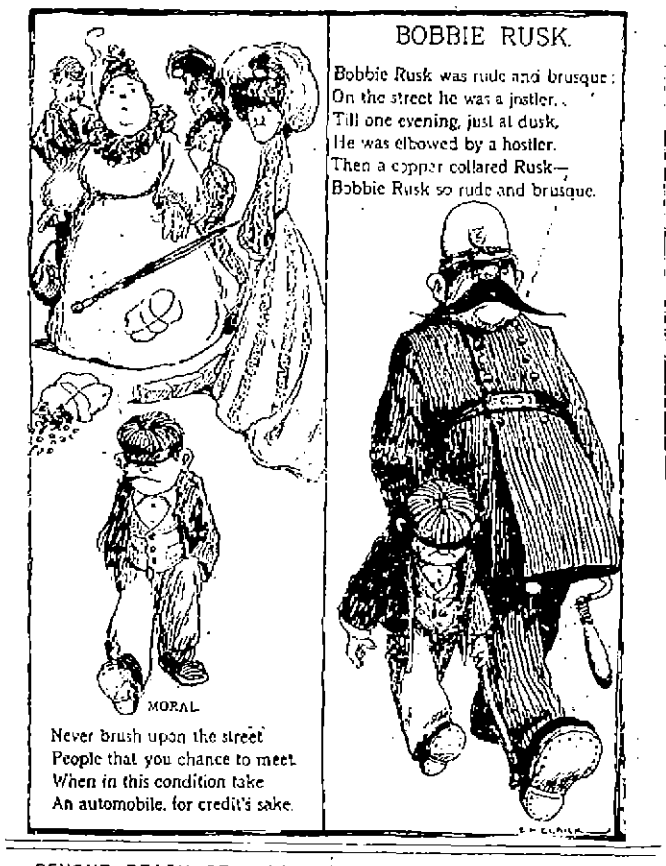

BEYOND REACH OF LAW.

Otis Elevator Company's Defense in Government's Suit.

CHICAGO, March 3.—The proposed defense of the Otis Elevator Company in the federal government's suit against revelations of the Sherman anti-trust law was outlined yesterday. It will be that a corporation not a common carrier may do indirectly all the things which the law is intended to prevent, restraining trade, fixing exorbitant rates and driving out competition. Representatives of the company maintained that if the charges were true it still would be beyond the reach of the anti-trust law.

Mr. Moody's arraignment of the company includes charges of acquiring control of the businesses of competitors, bringing petty suits against independent firms to harass them, and charging excessive and exorbitant prices.

Broke National Bowling Records.

SALT LAKE, Utah, March 9.—At the tournament of the western bowling congress, Kupphuger and Ellwert of Denver broke all national bowling tournament records in the two-man team race yesterday by piling up a total of 1,251 points.

INSTRUCTION.

MISS HARRIETTE J. HAYES
(Pupil of Madame Moralni and the late Augusto Rotoli),
is prepared to take a limited number of pupils in voice culture.
49 Division Street, Newport, R. I.

MISS OPITZ
(Of Dresden and New York),
Instructress in Piano and German.
ADDRESS, 7 FRANCIS STREET.
Telephone number 851-J.

NONE SUCH MINCE MEAT
MOST DELICIOUS PIES, FRUIT CAKE, PUDDINGS and COOKIES
IN 2-PIE 10c PACKAGES
MERRELL-SOULE COMPANY
SYRACUSE, NEW YORK

HOTELS.

OVERLOOKING UNION SQUARE,
EVERETT HOUSE,
NEW YORK.
For convenience of situation and delightful exposure. The Everett heads the list. Thoroughly modernized. Cuisine of acknowledged excellence. European plan. Popular prices.
WM. M. BATES. B. L. M. BATES.

F. W. PUTMAN, Opt. D.
Formerly with H. A. Heath & Co.
If you are looking for a pair of perfect-fitting glasses, it is always best to consult a man who is best qualified to diagnose your case. I am a GRADUATE of one of the best OPTICIANS of Boston. Personal attention, not a correspondence school. Satisfaction absolutely guaranteed. Thousands of prescriptions on file.
8:30 A. M. to 5:30 P. M.
118 SPRING STREET.
Fine Optical Repairing.

CANE SEATING
DONE BY
John Pengally, 1 Elm Street.

NEWPORT HOTELS.

PERRY HOUSE,
WASHINGTON SQUARE.
OPEN THROUGHOUT THE YEAR.
Under entirely new management.
Newly furnished suites with bath up to date.
Rates, $3 up. Special Rates by the week.
F. H. WISWELL, Prop.

UNITED STATES HOTEL
LATELY REFURNISHED AND UNDER NEW MANAGEMENT.
Open the Entire Year.
Reduced rates by the week or month.
General news ticker inside.
W. PETERSEN, Prop.

IMPORTED PRINTS,
French and English.
Call and Examine our Collection.
WISEMAN,
112 BELLEVUE AVENUE.

Here's A Pointer.

Any man who wants a good suit and who would like to keep half or a third of his money, had better come and see what's going on here this week. There's isn't anything to look out for. No, Sir, not at this store. The clothes are as good as they look. To anybody who isn't happy with his bargain, our purse-string is always open—your money back if you want it.

You see some of the suits are half-price. They are the suits we are anxious to sell—perhaps the very suits you will be most anxious to buy.

Our reason for all this? Too many suits. Don't stay away. You won't need much money.

CROWN CLOTHING CO., - - Clothiers,
237 THAMES STREET.

THE REAL GIBSON MASTERPIECES GIVEN WITH THE BOSTON SUNDAY POST

Copyright 1905 By P. F. Collier & Son

"A Hopeless Case"

By Special Arrangement With Collier's Weekly

That Is, From the Doctor's Standpoint; but There Are Other Remedies Than Medicine

This picture is 10x15 inches in size, printed on fine art paper, tinted in buff color

The Gems of a $200,000 Collection of Charles Dana Gibson's Latest and Most Famous Drawings

Next Sunday MARCH 11 — FREE — Next Sunday MARCH 11

..WITH THE..

BOSTON SUNDAY POST

The Sunday Magazine—a real Magazine in Magazine form—which is a regular part of the Boston Sunday Post is alone worth the price of the paper. It has a beautiful color cover, contains only original matter for which the highest prices are paid, and ranks with the Saturday Evening Post. "Sir Nigel," Conan Doyle's greatest story, is now running. A New Zenda serial by Anthony Hope will soon be begun.

The Comic Section of the Boston Sunday Post contains EIGHT PAGES of clever, clean, entertaining fun furnished by Buster Brown, Polly Sleepyhead (Peter Newell's new comic series), Baffles, Willie Westinghouse, Pretending Percy, the Roosevelt Bears and the famous Bingville Bugle.

SITUATIONS WANTED.

WANTED—Situation; plain cook or general housework. Apply Mrs. Westerdall, 29 Anthony street.

HELP WANTED

WANTED—A boy 16 or 17 years old, to work in grocery store. Address Box 9, Daily News Office.

WANTED—Experienced cashier in grocery store. Apply by letter to Box F, Daily News Office.

WANTED—At once, coat and vest makers. Apply 200 Thames street.

MEN AND BOYS wanted to learn plumbing, bricklaying, plastering trades; pays $5 a day. Coyne Bros. Co., New York, Chicago, St. Louis. Free catalog.

GENERAL WANTS.

WANTED—To buy, a good second-hand Goddard buggy. Cooke's stable, Marlborough street.

LOST AND FOUND.

LOST—March 2, some government papers, signed G. O. Jackson. Please return to Box 6, Daily News Office.

FOR RENT, ROOMS AND BOARD

WANTED—To rent, a cottage, from $25 to $40 per month; good location desired. Address, with full particulars, Box 48, Daily News Office.

TO LET—Upper tenement, 13 Cranston avenue; up-to-date plumbing just being installed. Rent $20 and water rates. J. A. Barker, 216 Thames street.

TO LET—Lower tenement, 22 Dearborn street; five rooms, toilet inside, large yard and good dry cellar. To a nice party with small family, $9 a month in advance. Wm. Mathers, 35 Pelham street.

TO LET—6 East Narragansett avenue, lower tenement. Rent $12. Key upstairs.

TO LET—Cottage of nine rooms, Butler street, near Van Zandt avenue. All modern improvements. Apply at house, Southmayd street.

TO LET—At Equality Park square, West Broadway, lower tenement of eight rooms; modern improvements. Inquire corner Pond avenue and West Broadway.

FOR RENT—The north store in Daily News building. Rent includes steam heat. Apply at Daily News Counting Room.

TO LET—Lower tenement 23 East Bowery street; 6 rooms with city water. Apply to F. M. Sisson, Agent, 23 Howard street.

FOR RENT—House at 70 Church street, containing 12 rooms and bathroom. All improvements: excellent condition. Possession at once. Apply to Dr. Rogers, 8 Pelham street.

NICE UPPER TENEMENT on Pleasant street. Modern improvements. Inquire 9 Broadway.

TO LET—5-room upstairs tenement in new modern house; for small family. Rent $13 in advance. Call at 25 D. West Narragansett avenue.

TO LET—Large furnished rooms; hot water heat and all the conveniences. Prices moderate. 20 Mill street.

A FAMILY OR PERSONS WISHING BOARD.

For the fall or winter please apply at the Misses Hazard, 83 Rhode Island avenue.

FOR RENT.

Large Two-Family House, 27 Friendship St.,

Each part containing 8 rooms and bath, separate hot water heaters, hard wood floors, etc. A commodious stable on the premises. For particulars apply to Harry Wilson.

TO LET.

A Six-Room Cottage, on Prescott Place.

Barker Building & Realty Co., 105 BROADWAY.

INTELLIGENCE OFFICES.

Employment Office.

MRS. M. A. ROSS,

Successor to the late Mrs. Knutson.

16 Spring street, cor. Narragansett Ave. This business will be continued in the future on the same approved system and extensive scale as in the past. First-class help can be found at this office.

Telephone 105.

EMPLOYMENT BUREAU,

Mrs. N. McMahon,

22 John Street, near Spring. This office will be open during the winter months. First-class help can always be obtained at short notice.

Telephone 712-2.

MRS. HODGSON, INTELLIGENCE OFFICE,

Telephone 125-3.
5 BROADWAY, Opposite City Hall.

The Fashion,

140 Thames Street.

WOMEN'S NEW SPRINGWAISTS.

6 Different Styles at 98c. each.

Worth $1.50, made of white lawn, trimmed elaborately with cluster of tucks, fine openwork lace insertions, long or short sleeves,

98c.

Other Lawn Waists up to $2.98.

An extensive collection of all new and up-to-date models in waists, such as Lingeries, Japanese Silks, Taffetas and Laces. Prices from

$1.98 to $10.

WOMEN'S NEW SPRING SKIRTS.

New models in Panamas, Voiles, Worsteds and Brilliantines from

$3.98 to $15.

MORTON SUGGESTS CHANGES.

President of Equitable First Speaker at Insurance Hearing.

ALBANY, March 9.—Probably never before has a more remarkable gathering of life insurance men been assembled under a single roof than that assembled today in the state capitol in connection with the hearing on the pending amendments to the insurance law. The hearing on the bills was had before the joint special legislature investigating committee, which drew upon itself last fall the attention of the entire civilized world by its ruthless and increasingly sensational exposures of many of the conditions surrounding the business of life insurance as carried on in this state.

Today's hearing was the first public opportunity of the insurance companies to express themselves upon the provisions of the 10 bills presented by the committee to the legislature as the result of its investigation, and the great and small companies concentrated a powerful personnel upon the occasion.

Arrangements had been made for a very large attendance, and as early as yesterday afternoon it became evident that the great crowd of insurance men coming in on every train would tax to the almost the capacity of the big assembly chamber. Last night the corridors of the hotel suggested the night before a great political convention. Many radical changes in the state insurance law and kindred statutes are proposed in the 10 bills under consideration. A resume of these bills has already been published in these despatches.

President Paul Morton of the Equitable was the first speaker. He presented a communication, in which he began by admitting that serious evils had crept into the insurance business, and by assuring the committee that he was in accord with its general purposes. He said, however, that if these bills were enacted without change it would seriously injure the insurance interests of the state. Mr. Morton then took up the changes in the bills he would suggest. In brief, he believed that with certain qualifications insurance companies should be allowed the same latitude in the matter of investments as heretofore.

MAY DECIDE STRIKE QUESTIONS.

Coal Operators of Pittsburg District to Meet to Define Policy.

PITTSBURG, March 9.—Today's meeting of the coal operators of the Pittsburg district, which was called by Francis L. Robbins for the purpose of uniting on some definite policy for presentation at the interstate convention at Indianapolis March 19, is regarded as the most important conference held since the question of wages for the miners has come before the public, as it is expected not only to settle the strike question in this district but largely to influence the result in the states of Ohio, Indiana and Illinois.

Within the past 24 hours it has developed that the operators of the western districts have been writing to the independent operators of this district, and that they have had representatives working in the field, with a view to persuading the independent operators to stick to the original demand, and not grant an increase of wages to the employes. They claim that the operators of Ohio, Indiana, Illinois and the independents of Pittsburg district would be strong enough to fight the miners, even though the Pittsburg coal company would grant the miners an advance of wages of 5.5 per cent.

Previous to the opening of the meeting the general sentiment was that the conference may be divided, some of the operators siding with the Pittsburg Coal Company interests in endeavoring to grant concessions to the miners, and a number of others strongly opposing the granting of any advance in wages at all.

PREMIER ORDERED TO SIT DOWN.

Scene in British Columbia Parliament Over Railroad Charges.

VICTORIA, British Columbia, March 9.—A scene resulted in the British Columbia Parliament last night from a tilt between Premier McBride and J. A. Macdonald, the leader of the opposition, who made charges of improper dealings in connection with the transfer of Malen islands to the Grand Trunk Pacific. A bitter personal attack was made by the leader of the opposition, which resulted in an angry, excited rejoinder, during which the Speaker ordered Premier McBride to take his seat, he being out of order in continuing a discussion upon a question of privilege. Raising his voice to a shout, the premier turned his back upon the Speaker and continued the rejoinder. Meanwhile the Speaker shouted to the premier to resume his seat, and colleagues of the premier saved a further scene by taking him by the coat tails and pulling him down to his chair. The premier afterwards apologized and submitted to the ruling.

ACTIVITY IN MOST LINES.

Heavy Demand for Spring and Summer Dry Goods Reported.

NEW YORK, March 9.—Despatches to Dun's Review indicate activity in most lines of trade, especially the demand for spring dry goods. Reports from Boston are favorable, March opening with increased activity in certain departments, and the demand for clothing and dry goods for spring and summer is heavy. Building materials are firm, prices tending upward.

Total bank exchanges this week at all leading cities in the United States were $3,513,377,622, a gain of 17.7 per cent over the corresponding week last year.

PASSES COMFORTABLE NIGHT.

Miss Anthony Some Improved, Although Temperature is Higher.

ROCHESTER, N. Y., March 9.—Susan B. Anthony passed a fairly comfortable night, though her temperature is two degrees higher this morning than yesterday. In spite of this, Dr. Ricker says the case shows a slight improvement. The patient's exhaustion, however, is still a source of great danger. Miss Anthony was much cheered yesterday by a visit from Rev. Anna Howard Shaw, who, learning of her friend's illness, hurried to Rochester.

New Steamers for Seattle-Liverpool Route.

SEATTLE, Wash., March 9.—Officers of steamer King Chow of the China Mutual Steam Navigation Company, which arrived here last night, state that the company is building three new steamers, each with a carrying capacity approximately 20,000 tons displacement, for the Seattle-Liverpool route. Two new ships are already completed and one will arrive here this summer.

TO PROTECT FISH INDUSTRY.

Trappers Meet in Tiverton and Reach an Agreement Affecting Next Season's Work.

The trap fishermen had another meeting in Tiverton yesterday afternoon, when there was practically a full representation of the trapping industry and a general discussion of the questions affecting next season's work. The Fisheries Company was represented by its new manager, O. J. Delaney. It was agreed that some sort of a combination was necessary if the fishermen were to do any business that would result in the paying of bills, and it was also agreed that an arrangement similar in a general way to that of last year should be entered into by those engaged in the business. A committee of five was appointed to report amendments to the constitution and by-laws and such other matters as seemed essential, and to nominate some one to act as agent for the shipment during the season. This committee will report at a meeting to be held three weeks from yesterday.

This agreement makes it certain that the fishermen next season will not try to run their business at a loss. There was some friction over last season's work, and some of the men felt that they had not been fairly treated, but unless some combination was entered into this year, with fee where it will undoubtedly be, the only prospect before the fishermen was loss.

Recently Samuel Chesebro, of Chesebro Bros., one of the largest fish dealers in New York, visited Tiverton and spoke to the fishermen about getting together in relation to this matter of keeping the market supplied with what it needed, but not of swamping it at times and leaving it without supplies at other times. He also spoke on the necessity of taking care to properly pack the fish before shipment, so that when the fish reach the dealers they will be in the best possible condition.

JAMESTOWN.

[Regular correspondence of the News.]

Mr. and Mrs. Frederic Anthony will leave tonight on a trip to New York, Pittsburg, Baltimore and Washington.

The infant daughter of Mr. and Mrs. Manuel Morgan died last evening from convulsions, brought on by a complication of whooping cough and pneumonia.

The worst snowstorm of the winter is being experienced here today. All outside work, including the building of the dock extension for the Enterprise Transportation Company, is at a standstill. The ferryboat, however, is experiencing little difficulty in crossing the bay, and is making all the trips, although travel is very light.

YOUR BANKING BUSINESS,

No Matter How Small
No Matter How Large
Will be cared for to your advantage by

THE NEWPORT TRUST COMPANY

If not already a patron you will appreciate our service all the more.

MASSAGE AND CHIROPODISTS.

DR. E. C. HOLLOWAY,
CHIROPODIST and ELECTROLYSIAN
Ingrowing Nails, Hair Moles, Warts removed (painless). Massage. Open Evenings. Telephone 811-2. Office 19 Spring.

DRUGGISTS

The price is such it doesn't count
So trivial is the sum,
Four hundred shaves—a hundred cents
Four shaves you get for one.

No longer when I cross the grain
Shall I have need to frown,
My keen GILLETTE can glide the cheek,
Criss-cross or up and down.

The above verses refer to

Gillette Safety Razor

FOR SALE AT

Cole's Pharmacy,

Thames St., Oppo. Newport Trust Co.

Rich Blood Pills

Make healthy blood faster than any other preparation.
EASY TO TAKE.
QUICK TO ACT.
SURE TO BENEFIT.
Made and sold only by

JOHN M. CALLAHAN,
Prescription Druggist.
Corner Broadway and Collins Street.
Phone 339-3.

YOU WILL FIND
Handkerchief Extracts,
Sachet Powders and
Toilet Waters

In great variety at our store. We are selling an elegant package of Pure Florentine Orris Root—which is giving perfect satisfaction.
Try Nonpariel Mixture for Sachets; it is fragrant and lasting.

DOWNING BROS., 42-44 Broadway

WM. H. COTTON,
Druggist and
Apothecary.
226 THAMES STREET.

SPECIAL.

Chocolate
Cream
Drops,

15c. a pound.

LIBBY'S
Broadway.

COAL AND WOOD.

Fine assortment of best quality

COAL

For family use. Furnace, Egg, Stove and Nut sizes.

Also Hickory, Oak, Maple, Southern and Eastern Pine

WOOD,

Sawed and Split as Required.

PINNIGER & MANCHESTER CO.

Perry Mill Wharf, 341 Thames St.
Telephone 144.

$6.25 A TON!
Wilkesbarre
No 2 Chestnut!
EXTRA LARGE SIZE,
CLEAN AND BRIGHT!

Gardiner B. Reynolds Co.,
OPPO. POSTOFFICE.
Telephone 222.

D. J. SULLIVAN & CO.,
508 Thames St., Tel. 575-2.
DEALERS IN
Old Co's Lehigh, Egg and Furnace
Lykens Valley stove,
Wilkesbarre and Lorberry
COAL
ALL SIZES.
Oak, Hickory and Pine Wood.

MILLINERY.

Special Sale.
Black Ostrich Plumes
At $1.98.

M. E. Tobin,
46 and 48 Washington Square.
'Phone 971-4.

Schreier's,
143 Thames Street.

MILLINERY

Balance of Winter Goods to be Sold at a Sacrifice.

We are sole agents for the new craze, the Marcel Hai Waver. Call and see it demonstrated.

Specialties in Neckwear.
Collar Foundations, all sizes

CLEARANCE SALE
—OF—
Millinery.

At this sale we will sell our entire stock of fine Millinery at half price. Exceptional bargains in trimmed hats.
Watch our show windows for special bargains.

The Bon Ton Millinery,
233 THAMES STREET.
'Phone number 627-3.

Special Sale
—OF—
Ladies' and Children's Untrimmed Hats, 25c., 50c. and 98c.
G. H. KIRBY, 86 Broadway.

HOW'S YOUR STOMACH?

Wm. H. Cotton Has a Remedy Which He Guarantees to Cure the Worst Cases of Stomach Troubles.

I wish to tell the readors of this paper about a remedy for Dyspepsia, which is a marvel in medicine. It cures the worst cases, from the acute attack of indigestion to chronic dyspepsia. This remedy is known as Alberts' Little Dinner Pill, being the prescription of Dr. Hutchinson, the noted specialist of London and Brighton, England, who previous to his decease had built up a remarkable practice as a specialist in diseases of the stomach. Dr. Hutchinson claimed that his success was due to the use of this pill, and since its introduction on the American continent it has performed wonderful cures.

Mr. J. H. Lombard, Casco, Me., writes: "I am now past 81 years of age and have had stomach trouble practically all my life. I sent and got a sample package or Albert's Little Dinner Pill, thinking that it would turn out to be one more disappointment, but from the first dose I found relief, and can say that I am now better than ever before in my life. It is a wonderful cure for Dyspepsia and I heartily recommend it to all sufferers from Stomach trouble."

Alberts' Little Dinner Pill contains no Physic, no Acid, Alkali, Ginger, Pepsin, Pancreatin, Soda, Morphine or any preparation of Opium, or in fact any of the ingredients usually found in so-called Dyspepsia cures. It cures by removing the cause and makes the worst cases well, being guaranteed to benefit or the purchase price returned. Sold at drug stores or by mail. 25 cents per package. Samples free. Address Albert Chemical Co., Boston, Mass. Sold and guaranteed by WM. H. COTTON, 226 Thames St.

CLOTHING.

"Spring Styles."

I am receiving my spring consignment of woolens for men's wear.

Blues and Greys

Will predominate; also neat plaid effects.
Call and see my line; no trouble to show goods.

NEIL M'LENNAN
Men's Tailor,
200 Thames Street.

EARLY SPRING SUITINGS
NOW READY
FOR INSPECTION.
Exclusive Novelties.

EDWARD OTTO
244 Thames Street.

DOG
COLLARS
SWEATERS,
BLANKETS,
MEDICINES,
LEADS,
CHAINS.

HENRY BIESEL & SON,
256 THAMES STREET.

HAPPY WOMEN.

Wouldn't any woman be happy,
After years of backache suffering,
Days of misery, nights of unrest,
The distress of urinary troubles,
To find relief and cure?
No reason why any reader
Should suffer in the face of evidence like this:

Mrs. Almira A. Jackson, of East Front St., Traverse City, Mich., says: "For twenty years I was doctoring for kidney and liver trouble, but without benefit. Just before I began using Doan's Kidney Pills I was almost paralyzed. I could hardly stand on my feet because of the numbness and

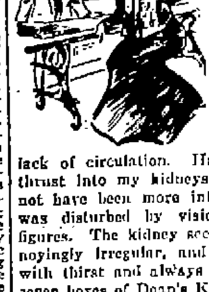

lack of circulation. Had a knife been thrust into my kidneys the pain could not have been more intense. My sleep was disturbed by visions of distorted figures. The kidney secretions were annoyingly irregular, and I was tortured with thirst and always bloated. I used seven boxes of Doan's Kidney Pills. The bloating subsided until I weighed 100 pounds less, could sleep like a child and was relieved of the pain and the irregularity of the kidney action. My circulation is good and I feel better in every way."

A FREE TRIAL of this great kidney medicine which cured Mrs. Jackson will be mailed on application to any part of the United States. Address Foster-Milburn Co., Buffalo, N. Y. For sale by all druggists; price, 50 cents per box.

FINANCIAL.

J. J. Quinlan & Co.,
OF BOSTON.
Newport Branch, Rooms 1 and 2, Kinsley Building, over Aquidneck Bank.

STOCKS,
GRAIN
—AND—
COTTON.

Moderate Margins. No Interest Charges. Prompt Service. Private room for ladies.
Telephone 79.

BROWN BROTHERS & CO.,
New York.
BANKERS.
BROWN, SHIPLEY & CO.,
London.

THE FAMILY
MEDICINE CHEST
Dr. Elmores German Electro
ABSOLUTELY CURES
Asthma, Bronchitis, Catarrh, Colic, Colds, Cramps, Lumbago, Neuralgia, Rheumatism, and all Pains, Sprains or Bruises, Internal or External
The Best Testimonial we can give is to Cure You. Try It and JUDGE for YOURSELF
All Druggists, 25 cents per bottle.
sample sent free by addressing
ELMORE CHEMICAL CO.
BOSTON, MASS.
Dr. Elmores German Electro
is always carried
BY
Wm. H. Cotton, Agent for Newport

6-5-4 KILLS RUST
On Stoves
Gas Ranges
Stove Pipes

For sale by the Peckham Co. and Alex N. Barker.

Learn to Chew Your Food

If you would chew your food thoroughly you would never be bilious or suffer from heartburn or indigestion. If you chew a CHICLET once in a while you would not alone get into the habit of chewing thoroughly, but you'll swallow those six drops of Peppermint too, which make a CHICLET Really Delightful.

W. C. Stoddard, D. D. S.,
12 DIVISION STREET,
FORMERLY 16 WASHINGTON SQ.
TELEPHONE CONNECTION.

FINANCIAL.

NEW YORK, March 9, Wall Street.—The stock market opened strong, with Amalgamated Copper at 105½, American Locomotive 69⅞, American Smelting 155⅞, Anaconda 267, Atchison 9⅛, Baltimore 110⅝, Colorado Fuel 63⅞ to 61⅞, Brooklyn Trans.t 81, Canadian 171¼, Erie 42⅞, Erie first 77⅞, Louisville 116¼, Missouri Pacific 10½, New York Central 115¾, Norfolk & Western 87, Northern Pacific 219¼, Ontario & Western 50, Reading 127⅞, Rock Island 27⅜, Sugar 1⅞¼, St. Paul 176⅞ ex-div., Southern Railway 40⅞, Southern Pacific 67, Union Pacific 152⅞, United States Steel 4⅞, United States Steel preferred 105⅞, Wabash preferred 60⅞.

10—Large buying orders caused opening prices in the stock market today to mount vigorously with wide gains in a number of the specialties. Strength in the London market helped the opening here. The rise in Sloss-Sheffield Steel reached 3½. Sugar 2, Northern Pacific 1⅞, Great Northern preferred 1⅞, Reading, Amalgamated Copper, Locomotive, United States Rubber and Denver & Rio Grande a point and many of the active stocks a large fraction.

11—After the usual wavering and realizing incidental to a strong opening, in which the Hill group, Reading and Atchison reacted a point, the market moved aggressively upward, with buying of Union Pacific and the coal stocks the feature. More general interest was displayed in the market than for some time, the purchases comprising a large variety of stocks in which the gains were significant. Atchison was fed out liberally on the rally and the inability of this stock to recover contributed to a slight falling off at 11 o'clock.

Noon—Money on call, steady, at 5 per cent; prime mercantile paper, 5 to 5½ per cent. An advance of 2⅞ in Reading was a feature. A disposition to take profits caused an irregular movement for a time, but new points of strength were developed. Great Northern preferred rose 6¾, Northern Pacific 6, and various other stocks rose from 1 to 2½. Atchison continued backwards and yielded more than a point. Bonds were steady.

[Furnished by J. J. Quinlan & Co., 220 Thames Street.]

New York, March 9.

	Closing.
Am. Car F. Com.	42⅞
Am. Sugar Com.	141⅝
Am. Cotton Oil	38
Am. Grass Twine .2	9⅞
Am. Loco. Com.	70⅞
Am. Smltg. Com.	157⅞
Am. Ice Com.	16⅞
Amalgamated	108
Anaconda	271
Atchison Com.	93⅞
Atchison Pfd.	101⅞
Balto. & O. Com.	116⅞
Bklyn. Rapid Tr.	83⅞
Canadian Pac.	171⅞
Ches. & Ohio	57⅞
Col. Southern	31⅞
Col. Southern 1st	73
Col. Southern 2d	51½
Col. Fuel & I.	65⅞
Chi. & Alton	31⅞
Chi. Gt. West	20⅞
Chi. Mil. & St. P.	177⅞
Chi. R. I. & Pac.	27⅞
Con. Gas	156
Den. & R. G.	45⅞
Del. & Hudson	226
Erie Com	43⅞
Erie 1st	78⅞
Erie 2d	69⅞
Ill. Cen	170
Louis & Nash	147
Manhattan	155
Met. Securities	72⅞
Mex. Cen	25
Missouri Pac.	99⅞
Mo. K. & T. Co.	35⅞
Mo. K. & T. Pfd.	71⅞
Nat. Lead Co.	82⅞
N. Y. Central	117⅞
Norf. Westn.	87⅞
Ont. & Westn.	51⅞
Pacific Mail	43⅞
Penna. R. R.	143
Peo Gas. (Chgo)	97
Pressed Steel	53⅞
Reading Com.	129⅞
Rep. I. & S. Com.	30⅞
Rep. I. & S. Pref.	101
Southern Pac.	67⅞
Southern Ry. Com.	40⅞
Southern R y.Pfd.	100⅞
Tenn. Coal & Iron	149
Texas Pacific	34⅞
Union Pac. Com.	153⅞
Union Pac. Pfd.	96
U. S. Rubber Com.	53⅞
U. S. Rubber Pfd.	111
U. S. Steel Com.	41⅞
U. S. Steel Pfd.	106⅞
Wabash Com.	23⅞
Wabash Pfd.	50⅞
Wis. Cen. Com.	26⅞
Wis. Cen. Pfd.	55
Western Union	93⅞

Congdon Coal Co.,
Wilkesbarre Coal,
Clean and dry for family use.
—ALSO—
Lykens Valley & Lorberry Coal
Egg, Stove and Chestnut sizes.
Oak, Pine and Maple Wood
AND KINDLINGS.
OFFICES—447 THAMES STREET,
35 Broadway. Telephone.

M. BIESEL,
Embroideries, Stamped Goods
And all Materials, Yarns, Wool, Hand-Made, Knit and Crochet Goods, Toys, Dolls, Notions, Stamping, Plaiting and Pinking, Beads.
40 BELLEVUE AVENUE

The Newport Journal
AND WEEKLY NEWS.
is especially adapted for mailing.

Try Our

Vixen Gas Stove

And be convinced that it is the best in the market because it gives most heat, is lightest and most compact of all.

Sole Agent.

W. K. COVELL.

Put Your Spare Money in a Diamond.

Any one who buys a diamond of us now is making a wise investment.

Experts predict a steady rise in the cost of diamonds for some years to come.

We offer for your selection a splendid assortment of fine, white, perfect, cut stones at most reasonable prices.

HERRMANN,

204 Thames Street.

WE HAVE ON HAND AND CAN MAKE PROMPT DELIVERY OF

Wilkesbarre and Scranton W. A. Coal in all sizes,

Lorberry Stove and Chestnut,

Lykens Valley Stove Coal,

Old Company's Lehigh Furnace and Egg Coal,

Oak and Pine Wood.

ABRAM ALMY CO., 173 Thames St

NEWPORT HOSPITAL (Legal Title).

Incorporated 1873. Private institution.

This hospital has for thirty-two years kept its doors open to every one that could be cared for within its walls.

During the past ten years it has spent for the care of the suffering over $15,755 yearly more than has been received from them. For the last two years this amount has been $25,149 and $21,275 respectively.

It maintains a District Nursing Service covering the whole city.

It deserves and asks the liberal support of all those who are interested in caring for the sick poor or in any way relieving suffering humanity.

Donations and legacies for the daily wants are always needed and gratefully received.

A cordial invitation is extended to all interested to inspect the Hospital and its work.

J. TRUMAN BURDICK,
Treasurer, Lopez Wharf.

MALAGA GRAPES.

California and Florida Oranges.

BURLINGAME & CARRY.

Old Colony St. Ry. Co.

ELECTRIC LIGHT, HEAT AND POWER.

ILLUMINATING DEPARTMENT.

449-455 Thames St.

Telephone 28-2.

YOUR MONEY'S WORTH

If you buy your Piano here, you are assured of that. Our terms are as reasonable as possible, consistent with the low prices at which we sell Pianos of known worth and reliability.

BARNEY'S MUSIC STORE,

154 Thames Street.

PRUNES.

Santa Clara Prunes, 40-50 fruit, - - - 3 lbs. 25c

Santa Clara Prunes, 30-40 fruit, - - - 2 lbs. 25c

French Prunes, 50-60 fruit, per lb., 20c

French Prunes, 40-50 fruit, per lb., 25c

Bensdorp's Cooking Chocolate, per lb., 27c.
Spaghetti (Imported), 1-lb. pkges., per pkge, 10c.
Boston Brown Flakes, cooked and crushed, 1 lb., 13c.
Hartley's Imported Raspberry Jam, per lb., 20c.

F. P. CARRETTSON & CO.

"RICHARD JACKSON"

Barge Richard Jackson has discharged for us a cargo of extra nice

"Wilkesbarre" Coal

In stove and egg sizes. This is the best of all coals for winter use; dry, clean, good fracture and an exceptionally good quality.

Put in some of this coal before it is all gone.

We have, also, some more of the NO. 2 CHESTNUT at $6.25 per ton.

PERRY BROS. COAL CO.

NEW PASTOR WELCOMED.

Reception Given at the Second Baptist Church to Rev. Dr. and Mrs. Quick.

The reception given last evening at the Second Baptist Church to Rev. G. W. Quick, D. D., the new pastor, and Mrs. Quick, was an enjoyable affair not only to the members of the church, who were present in large numbers to greet the new pastor and his wife, but to many others outside of the congregation who were invited to be present. The reception was held in the vestry of the church, which was well filled during the evening, all enjoying the excellent entertainment which had been arranged by the committee in charge. Rev. and Mrs. Quick were assisted in receiving by Deacon T. Mumford Seabury, Deacon and Mrs. William H. Franklin, Deacon and Mrs. B. B. Coggeshall and Deacons Edward P. Marsh, John S. Langley and George H. Smith.

The early part of the evening was devoted to the reception, and then came a program of music and addresses. Mr. William H. Franklin, after a selection by the choir of the church, introduced in turn Rev. James Austin Richards of the United Congregational Church, Rev. William Safford Jones of the Channing Memorial Church, Rev. Ernest W. Burch of the Thames Street Methodist Episcopal Church, Rev. Henry N. Jeter of the Shiloh Baptist Church, Mr. Stratton of Holyoke and Rev. J. Chester Hyde, former pastor of the Second Baptist Church in this city. Each spoke briefly, with a hearty welcome for the new pastor and his wife, and wishing the united church prosperity and happiness. Rev. Dr. Quick was the last speaker, expressing for himself and his family the warmest appreciation of the manner in which he had been received in Newport, and speaking briefly of his purpose in his pastorate.

Letters of regret at their inability to be present were received from Rev. Emery H. Porter, D. D., of Emmanuel Church, Rev. M. P. Reddy of St. Mary's Church, Rev. E. de S. Juny of St. John's Church, and Rev. W. Bertal Heaney of St. George's Church.

After a selection by Miss Gosling, Mrs. Thomas Livingston accompanying, a collation was served by a committee, under the direction of Mrs. Harwood E. Read, president of the Ladies' Aid Society, and Miss Annie Manuel, president of the T. M. S. Club. During the serving of the collation and for some time afterward the time was agreeably spent in social intercourse, young and old, members of the congregation and guests joining to complete a pleasant evening.

CITY HOSPITALS CONSOLIDATED.

The two City hospitals were consolidated yesterday, the Maple Avenue establishment being closed and the forces and patients removed to the Broadway hospital. The sickness is now on the wane, there being few houses placarded, and one of the institutions can comfortably accommodate all the patients the city is caring for, so that it was deemed advisable to retrench. Miss Lee of the Maple Avenue institution has assumed charge at Broadway, and one of the nurses who has been there was discharged today. There has also been a cutting down in the kitchen force, and now there will be but one fire to maintain.

The Broadway institution is kept open in preference to the other, because at this time of the year the Maple avenue building is difficult to reach on account of the soft condition of the roads. Today a patient was discharged from the Broadway hospital and the number is lessening constantly, though new and then there is a new case.

A COLLEGE PLAY.

A play which has scored a success in every city in which it has been presented, and which recently played a return engagement in Boston to capacity houses, is that of "Strongheart," by William C. DeMille, in which Robert Edeson interprets the leading role and which will be seen here next week. "Strongheart" is said to be "full of fun and football," the scenes being laid at Columbia University, New York. The second act shows the training quarters of a football eleven between the halves of a big game, which is probably one of the most novel settings seen on the stage. In speaking of Mr. Edeson's description of the football game, Coach Yost of Michigan said: "It is so real that when the curtain went down my men felt like having a shower bath." One sees in the distance the football grounds, hears the yells, the rounds of the touchdowns and the intermingling songs of both colleges.

NO. 8 WINS ON STRINGS AND NO. 6 ON TOTALS.

The match in the bowling tournament at the Young Men's Christian Association last evening, between teams Nos. 6 and 8, was decidedly interesting. No. 8 won the first string by a margin of one pin. Then No. 6 took the second by 17 pins, and No. 8 pulled out in the third by a margin of nine pins. Team No. 8 won on strings, but No. 6 had a lead of seven pins on the total. Neff was high roller, with singles of 95 and 111 and a total of 291. The individual and team scores were as follows:

Team No. 8.				
Smith,	73	74	78	225
Congdon,	79	86	80	245
Hiesel,	94	81	87	262
Ferris,	80	80	84	244
Weir,	78	84	85	247
	404	405	414	1223
Team No. 6.				
Martin,	92	83	79	254
Arnold,	79	79	70	228
Neff,	85	95	111	291
Griffith,	70	88	63	221
Tanner,	77	77	82	236
	403	422	405	1230

To wash the face with a piece of fine flannel is a new idea. "Flannel is good to wear next the skin," argues the disciples of this new order, "then why not for a little while next the face? There is something stimulating in its texture. It makes a cautiful face cloth when used with warm water and a soft lathering soap."

DISPUTE OVER STONE BRIDGE.

Commission Appeals to Secretary of War.

Government Contractor Refuses to Do the Work Under His Original Agreement.

A Washington despatch says: The commission in charge of the work of building a new bridge upon the site of the present Rhode Island Stone bridge has appealed to the Secretary of War to settle a dispute which has arisen in the course of the work.

In a conference between one of the state commissioners and the United States engineer it was suggested that the state might remove the roadway and walls and parapet above low water, and so lessen the amount to be expended by the United States, so that the government contractor would have money enough to cut the channel deeper on the sites of two piers.

This suggestion was adopted unofficially, but when the time came for cutting channels for the piers, the government contractor, having had some trouble with the state contractor, refused to do this work under his contract, and the United States engineer held that the contractor could not be forced to do it. The state commissioners claim that they have saved $13,000 to the government, and that this amount ought to be spent to dredge for the piers, as contemplated by the unofficial agreement.

The Rhode Island senators are interesting themselves in the controversy. General McKenzie, chief of engineers, has referred the whole matter to Colonel Willard, United States engineer at Newport, and when his report is received General McKenzie will confer with the senators as to what can be done by the government to help the state out of its difficulty.

J. Herbert Shedd of Providence, one of the state commissioners, says that the government in the first contract agreed to cut the channel 100 feet wide and 25 feet deep at low water. The commissioners had endeavored to have provision for the dredging of places for the piers deeper than the channel itself. The government engineers thought the appropriation might not be enough, and inasmuch as the government had contracted to remove the roadway and walls and parapet above low water, the commissioners thought the state might do this work and thus save money enough, so that there might be deeper dredging where the piers were to be put. The state did remove the roadway, expending $4,000 on the work.

When the contract was finally made, it did not provide for dredging to a greater depth than 25 feet. The work was done and the government did not spend within $13,000 of he appropriation. When the state commissioners asked for a greater depth the engineer said he could not require the United States contractor to do it under the agreement, but it was supposed that he would be willing to do so on account of the big price he got for the work. Mr. Shedd said the trouble lay between the government and state contractors.

The state wanted to get a part of the $13,000 in order to finish the work of excavating the trenches, which would cost about $25,000.

MISS ALICE JONES'S BOOK.

To the Editor of the News:

Dear Sir: Miss Alice J. Jones, principal of the Coddington School from 1881 to 1895, and before that time of Clarke Street School, has written a book which she will publish if she can secure subscriptions enough. The little book of about 100 pages, with the title, "In Dover on the Charles, a Contribution to New England Folk Lore," is a description of life on the farm where Miss Jones spent her early years. It was begun to divert the mind of the author from the intense pain which has accompanied her illness of eleven years. Later it has seemed to her friends that the story is worthy of publication, and that it may prove of pecuniary benefit to her.

It is proposed to issue the book in pamphlet form, 50 cents and bound, $1. Thinking that some of Miss Jones's friends, and particularly her former pupils, would like to add their names to the subscription list being made up in Newport, where her life and her work are held in grateful and affectionate remembrance, a circular letter was sent to some of them. But as Miss Jones signed diplomas for some 600 or more pupils during the years 1881—95 (I have no record of the earlier classes) it has been found impossible to reach them all, or to trace them all.

If any other pupils or friends wish to further the work, and to secure the memento of their former teacher—a teacher who, as many letters already received testify, has helped so many boys and girls to a better life, a higher standard of manhood and womanhood—I shall be glad to forward their names to Miss Jones at Franklin, Mass. Collection will be made when the books are delivered.

Elizabeth Hammett.

Newport, 17 Agnault street, March 9, 1906.

THE MAUDE HILLMAN COMPANY.

The engagement of Maude Hillman and her company at the Opera House all next week will give the theatre-going people of Newport and vicinity another opportunity to witness standard dramas at popular prices. This company has been playing in the principal cities of New England for the past few weeks and the press generally speak highly of its productions.

Miss Hillman has an enviable reputation as a leading woman and inherits her talents naturally as she comes from a family of actors. Her father was a well known character actor of the old school and her mother was at one time a member of the famous old Boston Theatre Stock Company, and has also been in the supporting company of many representative American actors.

Miss Hillman's manager has this season surrounded her with a company of players said to be superior to those usually seen in popular-price organizations, as well as several high-class vaudeville features. A carload of special scenery and effects is carried, enabling them to make each play presented a complete scenic production. The society drama, "A Deserted Bride," will be opening bill at the matinee Monday and in the evening the Russian romantic melodrama, "The Prince and the Sword," will be the offering.

CALLED TO THE MT. OLIVET BAPTIST CHURCH.

A meeting of the Mt. Olivet Baptist Church was held last evening and it was voted to extend a call to Rev. J. Wiley of Boston to become pastor of the church. Rev. Mr. Wiley is not a stranger here, having been conspicuous at the convention which was held at the church a year or two ago. It is not yet known whether he will accept. He supplied the pulpit at the church last Sunday.

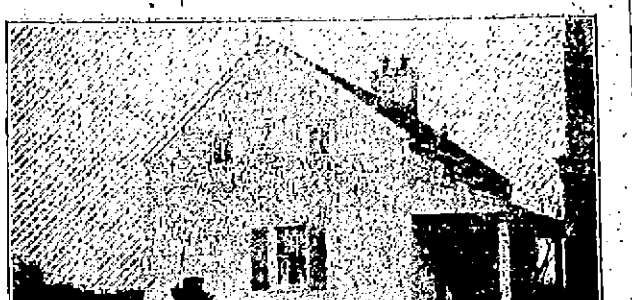

THE POE COTTAGE AT FORDHAM.

To literary folk one of the most interesting houses in New York is the cottage in which Edgar Allan Poe, author of "The Raven" and "The Bells," lived for a time and in which his beautiful young wife, Virginia, died in 1847. Fordham, now a part of New York city, is twelve miles north of the city hall. The cottage, which is much as it was when Poe occupied it, is now owned by a dentist.

FAVORS THE BOULEVARD.

(Continued from Seventh Page.)

City Council should make a success of the plan.

Ex-Mayor Boyle believed the proposition is viewed in a favorable light by all at present, and the way should be added to Newport's attractions as soon as possible. With the spirit of willingness in the owners, the people should be aroused. There are two lines of procedure, that of diplomacy and that of necessity, the former being the cheaper. It would be of immense advantage to the city, but immediate gain should not be looked for; public works should be made with a view to the future. Whether the treasury would stand the demand he was not able to say. The City Council should include the Park Commission in its labors, to secure the rights to the land, and any reasonable amount needed he believed would be confirmed by the citizens. Efforts should be made to submit the question to the taxpayers, along with the city charter.

Mr. P. H. Horgan thought almost everybody is satisfied with the proposed plan, that it would be a great advantage to the city, that the citizens would submit to any reasonable taxation, and that this proposed improvement would repay the city for the expenditure. He believed that efforts to develop the attractive features of the city should be encouraged; if we become inactive there will be no development and the city will get nowhere. He had heard no objection of any kind to the proposition. Other places, particularly abroad, make great efforts to beautify their streets. This is particularly so with Paris, where they are lavish but make money by so doing and become famed, so that people are drawn to the city to spend their money.

Admiral Chadwick moved that it was the sense of the meeting that the southern end of the boulevard be the extension of Washington street, that it be 100 feet wide as it skirts the bay, and that it follow the general lines shown on the plat. It was so voted unanimously.

Ex-Mayor Boyle moved that it was the expression of the meeting that the Park Commission co-operate with the City Council committee in obtaining estimates of expenses for the entire boulevard. Alderman Bliss seconded the motion, and amended it by adding that Mr. Sherman be invited to meet with the two bodies as a representative of the Association, because of the great assistance he might render as a result of his familiarity with the project and the work he has already done on it. Ex-Mayor Boyle accepted the amendment and the vote was unanimous.

Captain Cotton, for the executive committee, said there has long been complaint concerning the terminal facilities of the city, and there have been half-hearted efforts to secure improvements; but still we have an old depot, the like of which does not exist anywhere else on the company's lines where there is a population of 5,000. Committees have met and plans have been talked over. He moved that a committee be appointed to prepare a petition of citizens to the City Council, to ask for a conference with the company, for immediate relief. Previous schemes have been held up by suggestions that we first improve Long Wharf; now that is done and a granolithic walk has been laid on West Marlborough street.

Alderman Ritchie thought that if a proposition is made to the Consolidated the road would take it up in the proper spirit, as he had found the officials very agreeable when the Long Wharf improvement was talked over. The motion was unanimously adopted and a committee was appointed to take charge of the preparation of a petition, consisting of Captain Cotton, Admiral Chadwick and Mr. Horgan.

Captain Cotton, again for the executive committee, said they thought it not amiss, in view of the fact that a draft for a new charter is likely to come before the people at an early date, that the Association hold a meeting at which those who had prepared it should be invited to explain it. He moved that the next meeting be held in a hall where a greater crowd could be accommodated, to consider the conditions of the proposed charter. It was so voted.

Mayor Cottrell said he had intended to bring a letter received during the day from Congressman Granger, which stated that the officials are hard at work in Washington upon the request for harbor improvements here, and he considered it likely that results would be favorable to Newport.

The meeting lasted nearly an hour and a half and the speakers when they closed were loudly applauded.

Quality is Our Motto.

By constantly introducing new and up-to-date ideas in the management of our business, we are able to give our customers a better quality of work as cheap in price as some of the inferior kind. Don't you believe it? Call and have a talk with us and we will prove it.

"Moore's Pure House Colors"

Are the best mixed paints sold anywhere today. We are Newport agents.

Benj. Moore & Co. are the manufacturers of Moore's Pure House Colors and Muresco. We carry a full line at all times.

Hayman & Nason,

Painters and Decorators,
19 FRANKLIN STREET.
Telephone.

WOMEN IN DANGER.

Lively Fire in a Spring Street House, Caused by Ignition of Kerosene Oil.

A lively fire, while it lasted, called the department last evening to the house on the corner of Spring street and Lee avenue, owned by Michael Murphy and occupied by John Haggerty and Fred Nelson. The alarm was sent in a few minutes after 8 o'clock from box 51, and when the firemen arrived they found a lively blaze in the kitchen of the lower tenement, occupied by Mr. Haggerty. The flames were confined to the room where they originated, but the smoke filled the house and gave the appearance of a much more serious fire. The blaze was extinguished in less than 20 minutes.

It is understood that the fire originated from a kerosene can, from which Mrs. Haggerty was filling a lamp, the oil igniting from some unknown cause and setting fire to the woodwork of the kitchen. Mrs. Haggerty was enveloped in flames, but was saved from serious injuries by the exertions of Mr. Nelson, who lived in the second story, and two neighbors, Messrs. Waters and James. Mr. Nelson extinguished the flames, which had already ignited Mrs. Haggerty's clothing, by throwing about her a heavy blanket, and the woman was carried by the three men to the window, and thence to the ground. Mr. Nelson's rooms were filled with smoke, but his family, consisting of a wife and infant, were taken out before the smoke affected them. Mrs. Haggerty, who was only slightly burned, was taken to the residence of Mr. P. H. O'Neill, across the street, where she was cared for.

About 15 minutes after the recall was sounded it was discovered that the fire had eaten its way through the partition into the hallway, and Officer Taylor sent in a still alarm. This recalled the emergency wagon, on its way to its house, to the fire where the small blaze was soon extinguished.

The loss on the building is roughly estimated at $200, which is covered by insurance, in the Home Insurance Company of New York, through the agency of Henry Hull, Jr.

THE QUAINT CUSTOM OF A SUFFOLK TOWN.

[London Daily Chronicle.]

A quaint custom is observed at Woodbridge, in Suffolk, on Candlemas Day. In 1733 Thomas Carlowe died and left a will ordaining that he should be buried in his own garden, and that every year on Candlemas Day bread was to be placed upon his gravestone and given to poor people by the rector of Woodbridge. As years went on stables were erected in the garden, and though the tombstone was removed the body was left undisturbed. And now every Candlemas Day sees a table covered with linen cloth placed in a dark outhouse behind the Bull Hotel in Woodbridge, and there go the rector and his church wardens to duly give away the bread according to that quaint old bequest.

Cut Glass.

What better gift could one select for a wedding, birthday, engagement or any other day of remembrance than a piece of cut glass from the celebrated makers

LIBBEY AND DORFLINGER.

A full assortment from these houses now in stock.

ERASTUS P. ALLAN,

131 and 133 Thames St.

COAL

In all sizes.

WOOD

For open fires.

CANNEL COAL.

HEIRS OF GEORGE BOWEN,

BOWEN'S WHARF.

Telephone 915.

The Reign of Pure Candy

Has come to stay. That is why the permanence of popularity of our candy is assured. When you eat our candies you know they are pure. It is just fascinating to eat such dainties as these and they make no doctor's bills.

Also Ice Cream, Fancy Ices, Foreign and Domestic Cakes.

—AT—

S. KOSCHNY'S,

232 Thames Street. 16 Broadway.
Tel. No. 1033-1.

CLOSE AND EXCITING GAME.

Paradise Team Showed That It Can Play, but Galahad Won, 24 to 22.

In the junior league series at Galahad hall the Galahad and Paradise teams played a close and exciting game, which Galahad won, 24 to 22. In the first half Galahad led, 18 to 16. In the second half the blocking was stronger and each side scored but six points. The game in the first half was especially open and the work clean, and the Paradise team again showed that it can play. It was a curious coincidence that at the Paradise hall Galahad won by just two points in an open game. The line-up:

Galahad.	Paradise.
Gibson, l. f.	l. f., Brown
Curtis, r. f.	r. f., Voigt
Briggs, c.	c., R. Peckham
Fludder, l. b.	l. b., C. Peckham
Wrenquest, r. b.	r. b., Brown

Score—Galahad 24; Paradise 22. Baskets—Gibson 3, Curtis 6, Briggs 2, Wrenquest 1; Brown 2, R. Peckham 1, C. Peckham 5, D. Brown 3. Officials—Ward and Pitman.

A meeting of the junior league was held last night, at which the protested game between St. Mary's and the Algonkins, which the former claimed by forfeit, was declared no game.

It was voted that the playing season would close April 7 and that all postponed games, of which there are six, not played by that time will not count. The scheduled games and March 17, leaving three weeks after the schedule closes in which to play off the postponed games.

The Fall River Independents, who were scheduled to play at the Hazard hall last night, failed to appear. Three of the players were on hand, and they looked for the others, who had agreed to come, until they received a despatch stating that they had not left Fall River. As quite a crowd had gathered to see some play, the first and second Holy Name teams gave an exhibition.

Newport has been rather lucky in this matter of cancelled games. The local teams pay good guarantees, and as a result the visitors come if they can. Of course there are times when a team is not fit to play, but more often the game is broken off, in other places, on account of the small guarantee which the management has arranged.

The game Saturday night promises to be an interesting exhibition of good passing. The visitors will be the Entre Nous team of Harrison, N. J., who play an up-to-date, fast passing game.

Professors in the University of Maine have perfected plans to travel throughout the state in a finely equipped special train and give free lessons in theoretical agriculture to the farmers.

HOUSE FURNISHING GOODS.

WANTED!

Twenty-five Second-hand Ranges, in Exchange for

HOUSEHOLDS.

DON'T trade ranges without talking with us. QUALITY TALKS. That's the reason you hear HOUSEHOLDS talked everywhere you go. We've got a range that is

BUILT ON HONOR!

We don't claim IMPOSSIBILITIES for our range in regard to fuel, but we DO claim that YOUR HOUSEHOLD range can be run on AS LITTLE fuel as any range ever made, and at the SAME TIME do

ONE THIRD (1/3) MORE WORK.

Take a chance to find WHY.

James F. Marden,

Tel. 854—5. Next to Postoffice.

New Upholstering Goods

And Spring line of

New Carpets.

J. W. HORTON & CO.,

42 CHURCH STREET.

Wall Paper.

The new patterns of foreign and domestic papers that have arrived in large varieties in crowns, upper thirds and fabric effects in all grades are now on exhibition and we invite your inspection.

Joseph Graham,

Largest Wall Paper House in the City.

68-70 Spring Street.

A large assortment of the latest styles of

LAMP SHADES,

Furniture Covering,
Sofa Cushions.

W. F. Spingler's,

BELLEVUE AVENUE.

NEW BOOKS.

I have received a new lot of

POST CARDS

BOOKS OF POETRY.

H. W. LONGFELLOW,
J. G. WHITTIER,
O. W. HOLMES,
R. W. EMERSON,
J. R. LOWELL,
W. C. BRYANT,
ALFRED TENNYSON,
SIDNEY LANIER,
HENRY VAN DYKE,
H. C. BUNNER,
W. E. HENLEY,
R. L. STEVENSON,
JOHN KEATS,
WILLIAM WORDSWORTH.

SIMON HART,

202 THAMES STREET.

Telephone 304.

CARR'S LIST.

The Angel of Pain, By E. F. BENSON.

The Healers, By MAARTEN MAARTENS.

The Dawn of A Tomorrow, By F. H. BURNETT.

The Great Refusal, By MAXWELL GRAY.

Where Speech Ends, By R. H. SCHAUFFLER.

DAILY NEWS BUILDING.

Telephone 69.

FOR SATURDAY,

MARCH 10, 1906.

Chocolate Nougatines.
Chocolate Covered Caramels.
Chocolate Molasses Chews.
Chocolate Peppermints and Wintergreens.
Chocolate Strawberry Creams.
Molasses Fancies.
Toasted Marshmallows.
Shavings.
Cream Walnuts and Dates.
English Butterscotch Caramels, and a variety of others at

20 CENTS PER POUND.

Don't forget about the Coffee Cakes.

H. D. FRASCH,

176 THAMES STREET.

Telephone 987.

JOSEPH T. HOWARD

Offers for inspection the

Sample Books of Wall Paper

For nineteen hundred and six.

A wide range of coloring and quality is assured our customers by this method of selection.

Office 31 Everett St. Tel. 226-3.

THE **LAPPIN** STORE.

WRAPPERS

It seems as though every woman in this city has heard of our wrapper sale. Did you? Greatest showing of wrappers ever known to the store. Good ones too—made to fit, made well, and just the smartest, brightest colors; it's a pleasure to see them. Every size, don't stay home because you are a trifle large, we thought about you when we bought them, and have these big sizes. To those who are smaller, the same story. A chance to get an extra good wrapper for

79c., 98c., $1.25, $1.49

Those who have seen others; come back here to purchase. Isn't that enough?

HOUSE DRESSES

Best quality Sea Island Percale, 8-inch hem, 5 yards fullness in skirt. Especially good for nurses and waitresses. The colors are prettier than any we have ever shown, and just to show you that we are the lowest priced in town, we shall sell them at

$1.00

Are you going to wear your old one any more, when you can buy a $2.00 garment for ½ price?

147 Thames St. Tel. 343-3

L. W. COUDRAY.